Oct

GENERAL LIBRARY
UNIV. OF MICH.
NOV 8 1905

THE

Publishers' Weekly

THE AMERICAN

BOOK TRADE JOURNAL

WITH WHICH IS INCORPORATED

The American Literary Gazette and Publishers' Circular.

[ESTABLISHED 1852.]

PUBLICATION OFFICE, 298 BROADWAY, NEW YORK.

Entered at the Post Office at New York, N.Y., as second-class matter.

VOL. LXVIII., No. 19. NEW YORK, November 4, 1905. WHOLE No. 1762

THE SECOND

FRENCH EMPIRE

By Dr. THOS. W. EVANS. Edited by Dr. E. A. CRANE. Illustrated. 8vo. Ornamental Cloth, $3.00 net. (*In a box.*)

Dr. Evans was the American dentist who aided the Empress Eugénie in her escape from Paris after Sedan. He was a personal friend of the Emperor, and paints an intensely vivid, human and touching picture of the fallen great people and of the times.

Dr. Evans was intimate not only with the Emperor and Empress, but with all the celebrities who came to the French court. He was always a guest of honor at all the grand functions, and describes everything with a minute faithfulness. The book is of great historical interest and value.

OUTSIDE THE LAW

By JAMES BARNES. Illustrated. 12mo. Ornamental Cloth, $1.50

This is a detective story written from a novel point of view. A great crime has been committed, bank robbery, forgery, and possibly murder. The detectives fail to see any of the evidence and give up the case. They even go so far as to state that no crime has been committed. The conduct of the whole affair is left to the man who is chiefly implicated. He endeavors to work it out with the aid of the daughter of the man who has been accused of the crime and the man himself.

D. APPLETON AND COMPANY, Publishers, New York

HARPER'S NEW PUBLICATIONS

Land Ho!

By MORGAN ROBERTSON

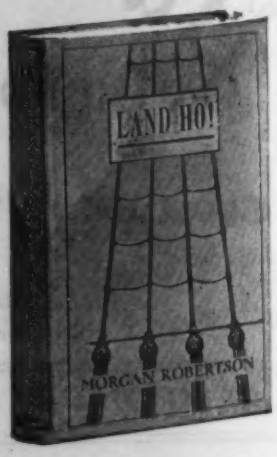

In "Land Ho!" the reader will be delighted with Scotty, an original old salt fallen through force of circumstances to be deck-hand on a barge ignominiously towed in and out of New York harbor. Even in this limited sphere, many are the vicissitudes of Scotty's life, and every adventure is both exciting and mirth-provoking. Humor and pathos are mingled in pleasing measure in these refreshing stories of the sea, which bear out Mr. Robertson's reputation as a teller of capital sea-yarns.

Price $1.25

The German Struggle for Liberty

By POULTNEY BIGELOW

Author of "The Borderland of Czar and Kaiser," etc.

A new volume (vol. IV.) of this notable history, giving a spirited narrative of the stirring events in Germany during the years 1844-1848, culminating in the declaration of Frederick William IV. and the meeting of the German National Assembly at Frankfort. The similar character of the revolutions in Vienna, Munich, and Berlin is shown, and the growth of the influence of the laboring classes, and of socialist doctrines under Engels and Marx. The volume is worthy of being the fourth in a series which has been so well received, and is now complete from the battle of Jena, in 1806, to the rebirth of the national spirit in 1848.

Vol. IV. (Uniform with Vols. I.-III.) Illustrated. $2.25 *net.*

The Principles of Money and Banking

By CHARLES A. CONANT

Author of "A History of Modern Banks of Issue."

One of the creditable features of Mr. Conant's work is that he treats the progress of the gold standard as an evolution rather than a victory for a faction. The thread of evolution running from the beginnings of the use of cattle as money down to the perfected coin of modern times is one of the special themes. The fact that Mr. Conant has had a large part in framing the policies and measures which have established the gold standard in the Philippines and Panama, and confirmed it in the United States, applies to his work the touchstone of experience and should give to it an essentially practical character.—*Bankers' Magazine.*

Two Volumes. Crown 8vo, Library Binding, Leather Labels, in Box, Per Set, $4.00 *net*

HARPER & BROTHERS, PUBLISHERS, FRANKLIN SQUARE, NEW YORK

THE LATEST BOOKS

OUTDOOR PASTIMES OF AN AMERICAN HUNTER

By

THEODORE ROOSEVELT

With remarkable illustrations
$3.00 net. Postage 21 cents

"The book of the fall that is likely to find most readers." — *Chicago Tribune.*

"Whatever animal he hunted he studied and there is as much fresh first-hand information as adventure in the volume."—*N. Y. Tribune.*

TWO NEW BOOKS BY

HENRY VAN DYKE

ESSAYS IN APPLICATION

$1.50 net
Postage 13 cents

"The strength of his thought equals the beauty and grace of his style and it will be long before we find more finished and inspiring essays than these."—*Phila. Press.*

THE SPIRIT OF CHRISTMAS

75 cents net
Postage 4 cents

Dr. Van Dyke's most loving and beautiful expression of the Christmas spirit.

A HISTORY OF EGYPT

By JAMES H. BREASTED Illustrated. **$5.00 net.** Postage 30 cents

An elaborate and valuable history founded on recent original researches by the author and superbly illustrated.

SIR JOSHUA REYNOLDS

By SIR WALTER ARMSTRONG Illustrated. **$3.50 net**

The most important biography of Sir Joshua ever published. Superbly illustrated with 48 half-tones and four photogravures.

ANIMAL HEROES

By ERNEST THOMPSON SETON Illustrated by the author. **$2.00**

The latest and best stories of animals, taking up the adventures of domestic animals as well as wild ones.

CHARLES SCRIBNER'S SONS

The Book with the Galloping Plot

Ready About November 15th

MEREDITH NICHOLSON'S

The House of a Thousand Candles

BY the terms of his grandfather's will, Jack Glenarm, globe-trotter, was to spend one whole year in a strange candle-lighted palace by an Indiana lake. If he left his place of exile, all the money would revert to a beautiful girl, whom he had never heard of before. If he should marry the beautiful unknown, the estate would go to charity.

So Jack gave up his dreams of foreign travel and started west. Then things began to happen to him in a hurry. They did not cease happening for some time thereafter. And a girl in a red tam-o'-shanter led him the liveliest love-chase imaginable.

The House of a Thousand Candles is a novel of romance and adventure, of love and valor, of mystery and hidden treasure. It will set your pulse a-beating and hold you fast by its entrancing charm.

Illustrated in Colors by

HOWARD CHANDLER CHRISTY

12mo, Cloth, $1.50

THE BOBBS-MERRILL COMPANY, PUBLISHERS, INDIANAPOLIS

Harold MacGrath's Great New Novel

HEARTS AND MASKS

Ten Illustrations by HARRISON FISHER in Photogravure

Decorations by RALPH FLETCHER SEYMOUR

WHEN Mr. MacGrath wrote this most exhilarating story, he was in his gayest mood and full of the zest of life. At every page the adventure turns an unexpected corner. It teems with breathless excitement, sparkling dialogue, fascinating, glittering atmosphere. Mr. Fisher's pretty girls and manly men make a fitting accompaniment to the merry tale of carnival entanglements.

Ready About November 15th
12mo, Cloth, $1.50

THE BOBBS-MERRILL COMPANY, PUBLISHERS, INDIANAPOLIS

Two large printings before date of publication, which is postponed to November 8th

The HEART of LADY ANNE

By AGNES and EGERTON CASTLE

Authors of "*Rose of the World*," "*The Pride of Jennico*," etc.

Here is what "might be called 'A Tale in Porcelain' of a taming of a shrew."

"Shrew, no doubt, is too harsh a name for so dainty a piece as my young Lady Anne. Taming, again, is perhaps an overweighty word to paint the conflict of hearts and wit—full of anxiety at times, but always of courtesy."

With four full-page illustrations in color by ETHEL FRANKLIN BETTS, and decorative title-page, initial letters, chapter titles, and end papers by FREDERICK G. HALL.

Cloth, 12mo, $1.50. White cloth, full gilt, boxed, $2.50

The BLACK SPANIEL

By ROBERT HICHENS

Author of "*The Garden of Allah*," "*Felix*," etc.

"*The Black Spaniel*," the long story that with several shorter ones makes up this volume, is as unusual and original as the novels the author has given us previously. Aside from its compelling appeal against vivisection, the story has as its theme a most curious and realistic psychological motive growing out of the cruel treatment of a little dog, that baffles the reader and, even against his will, holds his attention to the last page.

The remaining stories are chiefly of The Desert—the fascinating background of Mr. Hichens's masterpiece, "*The Garden of Allah*."

Illustrated, cloth, 12mo, 380 pp., $1.50

TWO INSTANT SUCCESSES

A SERVANT of the PUBLIC

THIRD LARGE EDITION
Illustrated, cloth, $1.50

By ANTHONY HOPE, Author of "*Phroso*," "*The Prisoner of Zenda*," etc.

The SPECULATIONS of JOHN STEELE

By ROBERT BARR, Author of "*The Victors*," "*Tekla*," etc.

SECOND PRINTING *Illustrated by F. R. Gruger. Cloth, $1.50*

FREDERICK A. STOKES COMPANY, Publishers

Praise From Every Direction

NORTH

"A book that will increase the gas company's dividends. You want it all at one sitting."—*Minneapolis Journal.*

SOUTH

"You will vote Mr. McCutcheon's book the best ever. . . . You keep on reading and reading, regardless of everything."
—*Mobile Register*

NEDRA

By George Barr McCutcheon

Author of "Beverly of Graustark," etc.

EAST

"Packed to the brim with romantic intrigues which hold us in their grip until every line is read."—*Philadelphia Record.*

WEST

"It would sell by the thousands and thousands even if Harrison Fisher had not drawn the very prettiest of girls for the cover."—*Denver Republican.*

Keep well stocked with NEDRA, for it will sell right through next year

DODD, MEAD & CO., Publishers, New York

LITTLE, BROWN & CO.'S New Books

PUBLISHED TO-DAY

The Florence of Landor

By LILIAN WHITING

This handsome holiday book aims to suggest the living drama that was set in the scenic enchantment of Florence during the period of Walter Savage Landor's life in that city.

With 15 full page illustrations from photographs. Octavo. Decorated cloth. In box, $2.50 net

Il Libro D'Oro

Of those whose names are written in the Lamb's Book of Life. Translated from the Italian by MRS. FRANCIS ALEXANDER.

Crown 8vo. $2.00 net

A priceless collection of more than one hundred and twenty miracle stories and sacred legends, written by fathers of the church and published in Italy in the sixteenth, seventeenth, and eighteenth centuries.

American Railroad Rates

By JUDGE WALTER C. NOYES, author of "The Law of Intercorporate Relations"

A timely book treating fully of the theory and practice of rate making and suggesting a plan for federal regulation.

12mo. Cloth, $1.50 net

PUBLISHED LAST MONDAY

Two in Italy

By MAUD HOWE, author of "Roma Beata," etc.

Another volume of delightful Italian sketches and studies, by the author of "Roma Beata," last year's great holiday success, now in its sixth edition.

Illustrated from drawings by John Elliott. Crown 8vo. Decorated cloth. In box, $2.00 net

HAS CAPTIVATED ENGLAND NOW!

The Breath of the Gods

By SIDNEY McCALL, author of "Truth Dexter"

The London publishers have just cabled for another edition of this great Japanese novel, while the English critics are giving it the highest praise.

DOUGLAS SLADEN says in the *The Queen* Oct. 14:

"'The Breath of the Gods' is one of the most remarkable novels of the year. . . . It is one of the most brilliant romances ever written about Japan. Little Yuki herself is a masterpierce."

LITTLE, BROWN & CO., Publishers, - Boston

The Publishers' Weekly.

NOVEMBER 4, 1905.

RATES OF ADVERTISING.

One page	$20 00
Half page	12 00
Quarter page	6 00
Eighth page	4 00
One-sixteenth page	2 00

The rate for front page is $30. Other special pages, $25 each.

The above prices do not include insertions in the "Annual Summary Number," the "Summer Number," the "Educational Number," or the "Christmas Bookshelf," for which higher rates are charged.

Special rates for yearly contracts.

Copyright Notices, Special Notices, and other undisplayed advertisements, 10 cents a line of nonpareil type.

RATES OF SUBSCRIPTION.

One year, postage prepaid in the United States. $3 00
One year, postage prepaid to foreign countries. 4 00
Single copies, 8 cents; postpaid, 10 cents. Special numbers: Educational Number, in leatherette, 50 cents; Christmas Number, 25 cents. Extra copies of the numbers containing the three, six and nine months' Cumulated Lists, 25 cents each, to subscribers only.

PUBLICATION OFFICE, 298 BROADWAY, P. O. BOX 943, N. Y.

INDEX TO ADVERTISERS.

	PAGE
American Code Company	1226
American News Co.	1235
Appleton (D.) & Co	1141
Baker & Taylor Co	1240
Baker's Great Book Shop	1226
Blakiston's (P.) Son & Co	1226
Bobbs-Merrill Co 1144,	1145
Books for Sale	1224
Books Wanted	1218
Business for Sale	1224
Butler-Ward Co	1240
Cazenove (C. D.) & Son	1226
Copyright Notices	1225
Dodd, Mead & Company	1147
Dodge Publishing Company 1228,	1229
Gilbo & Co	1240
Harper & Bros	1142
Help Wanted	1224
Hobart Company	1239
Houghton, Mifflin & Co	1233
Hurst & Co	1241
International News Company	1241
Jacobs (Geo. W.) & Co	1231
Jenkins (Wm. R.)	1226
Kay Printing House	1240
Kellogg (Andrew H.) Co	1240
Lane (John) Company	1232
Languages Printing Co	1243
Libbie (C. F.) & Co	1226
Lippincott (J. B.) Company	1244
Little, Brown & Co	1148
McClure, Phillips & Co	1227
McLoughlin Brothers	1230
Maggs Brothers	1226
Murphy (John) Co	1239
Murphy (John J.)	1226
Nelson (Thomas) & Sons	1234
Old South Work (Directors of)	1238
Pelton (E. R.)	1226
Penn Publishing Company	1237
Pitman (Isaac) & Sons	1226
Reilly & Britton	1238
Scribner's (Charles) Sons	1143
Situations Wanted	1224
Special Notices	1226
Spencer (Walter T.)	1226
Steiger (E.) & Co	1240
Stokes (Frederick A.) Company	1146
Tapley (J. F.) Co	1241
Van Everen (P. F.)	1226

NOTES IN SEASON

THE BOBBS-MERRILL COMPANY have brought out a new book by Marion Harland, who for a third of a century has been an authority on domestic and social manners. The book is entitled "Everyday Etiquette," and is a simple, but thorough treatment of the subject of conduct.

THOMAS NELSON & SONS have just brought out in their *New Century Library* Shakespeare's works in six volumes. These books are printed from clear, readable type on India paper and compactly bound in cloth and limp leather, making a desirable edition in both styles. The *New Century Library* now includes the complete works of Dickens, Thackeray, Scott and Shakespeare, and selected works of the best authors all in uniform and convenient form.

LITTLE, BROWN & CO. publish to-day "American Railroad Rates," by Judge Walter C. Noyes, of New London, Conn., an important new book on a timely subject, which treats fully the subject of rate-making and suggests a plan for federal regulation; also, "The Florence of Landor," by Lilian Whiting, whose aim in this handsome book is to suggest the living drama that was set in the scenic enchantment of Florence during the period of Landor's life in that city from 1821 to 1864. They will publish next week George Wharton James's new book, "In and Out of the Old Missions of California," with about 150 illustrations.

JOHN LANE COMPANY have just ready a work entitled "The Singing of the Future," by D. Ffrangeon Davis, with an introduction by Sir Edward Elgar, the object of which is primarily to assist vocalists in their artistic studies, and enable them to understand and appreciate the influence of the brain upon vocal interpretation; "The Poems of William Watson," a collection made by the author of his poems to date, edited by J. A. Spender, a critic of the highest standing in England; also, "Jane Austen's Sailor Brothers," by J. H. and Edith C. Hubback, describing the adventures of Miss Austen's brothers, Sir Francis Austen, Admiral of the Fleet, and Rear-Admiral Charles Austen.

HARPER & BROTHERS have just brought out "The Principles of Money and Banking," in two volumes, by Charles A. Conant, a prominent New York banker and author. The scope of the present work carries the reader from the beginnings of exchange, when cattle and fragments of metal passed by tale or weight, down through the origin of coinage and the birth-throes of modern banking to the complete mechanism of money and credit as they exist to-day. The subject of banking principles is treated with a fulness based upon long study of the banking systems of the world, and Mr. Conant supports his abstract reasoning by many historical illustrations. Mr. Conant's work as member of the Philippine and Mexican monetary commissions has enabled him to give his book great practical as well as theoretical value. They have also just ready the fourth volume of Poultney Bigelow's "The German Struggle for Liberty," in which he gives a spirited narrative of the stirring events in Germany during the years 1844-48, which culminated in the declaration of Frederick William IV., and the meeting of the German National Assembly at Frankfort; and "Land Ho!," a new volume of sea tales by Morgan Robertson, himself for many years a sailor.

WEEKLY RECORD OF NEW PUBLICATIONS.

☞ The prices of *net* books published under the rules of the American Publishers' Association are preceded in this list by a double asterisk **, and the word net follows the price. The prices of *fiction* (not net) published under the rules are preceded by a dagger †. The prices of *net* books not covered by the rules, whether published by members of the American Publishers' Association or not, are preceded by a single asterisk, and the word net follows the price. ☜

The abbreviations are usually self-explanatory. c. after the date indicates that the book is copyrighted; if the copyright date differs from the imprint date, the year of copyright is added. Books of foreign origin of which the edition (annotated, illustrated, etc.) is entered as copyright, are marked c. ed.; translations, c. tr.; n. p., in place of price, indicates that the publisher makes no price, either net or retail, and quotes prices to the trade only upon application.

A colon after initial designates the most usual given name, as: A: Augustus; B: Benjamin; C: Charles; D: David; E: Edward; F: Frederic; G: George; H: Henry; I: Isaac; J: John; L: Louis; N: Nicholas; P: Peter; R: Richard; S: Samuel; T: Thomas; W: William.

Sizes are designated as follows: F. (folio: over 30 centimeters high); Q. (4to: under 30 cm.); O. (8vo: 25 cm.); D. (12mo: 20 cm.); S. (16mo: 17½ cm.); T. (24mo: 15 cm.); Tt. (32mo: 12½ cm.); Fe. 48mo: 10 cm.). Sq., obl., nar., designate square, oblong, narrow books of these heights.

Abbott, Alex. Crever. The principles of bacteriology: a practical manual for students and physicians. 7th ed., enl. and rev. Phil., Lea Bros. & Co., 1905. c. 17-689 p. il. (partly col.) diagrs., 8°, cl., $2.75.

Abel, W. J. School and home hygiene. New ed. N. Y., Longmans, Green & Co., 1904. 27 p. S. pap., 10 c.

Arnold, E: Vernon. Vedie metre in its historical development. N. Y., Macmillan, 1905. 14+335 p. 8°, cl., *$3.50 net.

Bailey, Edgar H: Summerfield, *and* Cady, Hamilton P. A laboratory guide to the study of qualitative analysis, based upon the application of the theory of electrolytic dissociation and the law of mass action, by E. H. S. 5th ed., rev. Phil., P. Blakiston's Son & Co., 1905. c. 10+278 p. 8°, cl., $1.25.

Balfour, Arthur Ja. Imperial defence: a speech delivered in the House of Commons, May 11, 1905; [with corrections.] N. Y., Longmans, Green & Co., 1905. [Ag.] 31 p. O. pap., *36 c. net.

Beard, Taylor, *comp.* The Arkansaw cracker Jack; pictures by E. Bert Smith. Chic., Rhodes & McClure Publishing Co., 1905. c. 112 p. D. pap., 25 c.
Collection of jokes.

Beautiful birthday book (The); with col. designs and decorated paging. N. Y., Macmillan, 1905. 4°, cl., *$2 net.

Beebe, Katharine. The home kindergarten. Akron, O., Saalfield Publishing Co., [1905.] c. 3-130 p. D. cl., $1.
The author is President of the First Kindergarten Association. The book is intended for mothers who are unable to send their children to kindergarten, who by this means can follow Froebel in keeping their children occupied and happy.

Berlitz, Maximilian Delphinus. Deuxième livre pour l'enseignement des langues modernes; partie française pour adultes. Nouv. éd. américaine, revue et complètement remaniée. N. Y., M. D. Berlitz, 1905. 150 p. 12°, cl., $1.

Binnie, J: Fairbairn. Manual of operative surgery. 2d ed., rev. and enl. Phil., P. Blakiston's Son & Co., 1905. c. 10+655 p. il. col. pl., 12°, limp leath., $3.

Blackmar, Frank Wilson. The elements of sociology. N. Y., Macmillan, 1905. 11+454 p. 12°, (Citizen's lib. of economics, politics and sociology; ed. by R. T. Ely.) cl., *$1.25 net.

Blanden, C: G. A chorus of leaves: [poems.] San Francisco, Paul Elder & Co., [1905.] c. 2-53 p. il. O. cl., **$1.25 net.

Blythe, W. H. On models of cubic surfaces. N. Y., Macmillan, 1905. 12+106 p. il. 12°, cl., *$1.25 net.

Bronson, Walter Cochrane, *comp. and ed.* English essays; selected and ed. by Walter C. Bronson. N. Y., H: Holt & Co., 1905. c. 5+404 p. O. cl., $1.25.
"This book has been made with a definite, practical object in view, which has set certain limits to it and determined its nature and method. It is intended for use with college classes in introductory courses in literature; and the chief purpose of it is to cultivate in the undergraduate a liking for good English prose and to give him some knowledge of English thought as it has found expression in English essays of the last three hundred years, by putting into his hands a not too bulky collection of interesting texts by some of the greater essayists from Bacon to Stevenson."—*Preface.*

Brooks, W. Keith. The oyster: a popular summary of a scientific study. 2d ed., rev. Balt., Md., Johns Hopkins Press, 1905. c. 14+225 p. O. cl., *$1 net.
See notice P. W., "Weekly Record," May 16, 1901 [1007]. The new matter refers to minor points with one exception. A new chapter deals with the special fitness of the oyster for gathering up the germs of cholera and typhoid fever and transmitting them to man. The increasing danger of the pollution of the oyster districts by sewage near growing towns and cities is clearly and logically stated and forms a notable addition to the present edition.

Broughton, Rhoda. A waif's progress: [a novel.] N. Y., Macmillan, 1905. 402 p. 12°, cl., †$1.50.

Brown, Alice. Paradise. Bost., Houghton, Mifflin & Co., 1905. [O.] c. 3+388 p. D. cl., †$1.50.
The plot concerns few people. Malory Dwight, a fine specimen of country manhood in search of a nurse to tend his dying sister, meets Barbara, the heroine, escaping from a travelling circus where she has been a palmist and has done conjuring tricks for her adopted father. She wins the hearts of the most heterogeneous characters with most of whom religion is a very real thing. Barbara's reverent, religious mind and her old career as palmist war constantly and lead to many fine discussions with her neighbors. Several very amusing characters cheer the story.

Brown, Marcus Monroe. A study of John D. Rockefeller, the wealthiest man in the world; with his name left out, the history of education and religion could not be written; [with a chapter by Virgil P. Kline, answering Ida M. Tarbell's article in *Mc-*

Clure's.] Cleveland, O., [Marcus M. Brown,] 1905. 150 p. pors. 12°, cl., *$1 net.

Brown, T: Alex., ["Rolf Boldrewood," *pseud.*] The last chance: a tale of the golden west. N. Y., Macmillan, 1905. 461 p. 12°, cl., †$1.50.

Browning, Rob. Select poems of Robert Browning arranged in chronological order; with biographical and literary notes by A. J. George. Bost., Little, Brown & Co., 1905. [O.] c. 37+417 p. por. D. cl., $1.50.

The poems are arranged in chronological order; and the notes are biographical and literary, relating each poem to the events in the author's life out of which it grew, and to the characteristic forms of art in his own career and that of his great contemporaries, Wordsworth and Tennyson. This method of study has been tested for a long time by the editor in school and college classes, and with general readers, and has been found to be stimulating and rewarding. The only poems not given entire are "Pauline," "Paracelsus," and "Pippa passes."

Buckingham *and* Chandos, Alice Anne, [*formerly* Alice Anne Montgomery.] The stories of Willy Wind and Jack and the cheeses; il. by J: S. Elano. N. Y., Macmillan, 1905. 59 p. 8°, cl., *$1.25 net.

Butler, E: C. Our little Mexican cousin. Bost., L. C. Page & Co., 1905. [S.] c. 8+100 p. D. (Little cousin ser.) cl., †60 c.

California. 1905 supplement to the codes; embracing the amendments to the codes and statutes of general interest enacted at the legislative session of 1905, with citations of the supreme court of Cala., from vs. 138 to 145, inclusive, of Cala reports; by Ja. H. Deering. San Francisco, Bancroft-Whitney Co., 1905. c. 1216 p. S. shp., $4.

Carter, J. F. M. Diana Polworth, royalist: the story of a girl's life in the days of the Commonwealth; il. by T. H. Crawford and C. V. Harcourt. Phil., Lippincott, 1905. 3+293 p. D. cl., †$1.50.

Story of a girl's life in the days of Cromwell. The heroine was a royalist who learned many lessons while her father followed the king into exile. The stormy days of the commonwealth are described in detail. For girls especially.

Cator, Dorothy. Everyday life among the head-hunters and other experiences from east to west; with 34 il. from photographs. N. Y., Longmans, Green & Co., 1905. 14+212 p. D. cl., $1.75.

Chamberlain, Arthur B. Hans Holbein. N. Y., Macmillan, 1905. 72 p. 16°, (Bell's miniature ser. of painters.) leath., $1.

Chesterton, Gilbert Keith. Heretics. N. Y., J: Lane Co., 1905. c. 11-305 p. D. cl., *$1.25 net.

Contents: Introductory remarks on the importance of othodoxy(!); On the negative spirit; On Mr. Rudyard Kipling and making the world small; Mr. Bernard Shaw; Mr. H. G. Wells and the giants; Christmas and the æsthetes; Omar and the sacred vine; The mildness of the yellow press; The moods of Mr. George Moore; On sandals and simplicity; Science and the savages; Paganism and Mr. Lowes Dickinson; Celts and Celtophiles; On certain modern writers and the institution of the family; On smart novelists and the smart set; On Mr. McCabe and a divine frivolity; On the wit of Whistler; The fallacy of the young nation; Slum novelists and the slums; Concluding remarks on the importance of orthodoxy.

Church, *Rev.* Alfred J: The crown of pine: a story of Corinth and the Isthmian games; il. by G: Morrow. N. Y., Scribner, 1906. [1905.] 5-309 p. D. cl., †$1.50.

The story is laid in the 50th year of the Christian era. The author has transferred to the Isthmian games some details of the proceedings at the great festival of Olympia. He keeps closely to what is known or at least probable although he pleads the license allowed to the exigencies of fiction. The chronology of St. Paul's life is uncertain, but the author thinks the date he has chosen is accepted by authoritative writers.

Cicero, Marcus Tullius. Select orations; with explanatory notes and a special dictionary, by Albert Harkness; adapted to the author's revised standard grammar. N. Y., American Book Co., [1905.] c. 12+391+5 p. pls., 12°, cl., $1.40.

Clark, W: L., *and* Marshall, W: L. A treatise on the law of crimes. 2d ed., by Herchel Bouton Lazell. St. Paul, Keefe-Davidson Co., 1905. c. 3 v., O. shp., $18.

Clemens, S: Langhorne, ["Mark Twain," *pseud.*] King Leopold's soliloquy: a defense of his Congo rule. Bost., P. R. Warren Co., 1905. c. 3-49 p. il. S. pap., 25 c.

Clement, Ernest Wilson. A handbook of modern Japan; with new maps made especially for the book and 72 il. from photographs. 6th ed., rev. and brought down to date; with an additional chapter on the Russo-Japanese war. Chic., A. C. McClurg & Co., 1905. c. '03, '05. 13+423 p. por. D. cl., *$1.10 net.

Collyer, *Rev.* Rob. Augustus Conant, Illinois pioneer and preacher. Bost., American Unitarian Assoc., 1905. [O.] c. 5+94 p. S. (True American types ser., v. 2.) cl., *60 c. net.

Sets forth the simple but significant life of a true New Englander who went West in his early days to become an Illinois pioneer, later entering the ministry, and finally the Union Army, where he met his death in the Civil War.

Cowley, Abraham. The works of Mr. Abraham Cowley; consisting of those which were formerly printed and those which he designed for the press now published out of the author's original copies. N. Y., Macmillan, 1905. 467 p. 12°, cl., *$1.50 net.

Cram, Ralph Adams. Impressions of Japanese architecture and the allied arts. N. Y., Baker & Taylor Co., [1905. S.] c. 3-227 p. O. cl., **$2 net.

Ten papers that together make up this series of impressions of the æsthetic voicing of Japanese civilization. Five have been printed before, one is a paper read before the Boston Society of Arts and Crafts, and four are published for the first time. The author, who ranks among the leading architects of America, lays special stress upon the chapter on "The Genius of Japanese Art," and dwells upon the necessity of understanding the different quality of the civilization of the East in order fully to appreciate the splendor of its architecture. Fifty illustrations.

Creighton, Mandell, (*Bp.*) The claims of the common life: sermons preached in Merton College Chapel, 1871-1874. N. Y., Longmans, Green & Co., 1905. 6+143 p. D. cl., *$1.20 net.

Creighton, Mandell, (*Bp.*) Counsel for the young: extracts from the letters of Mandell

Creighton, D.D.; ed. by Louise Creighton. N. Y., Longmans, Green & Co., 1905. 16+150 p. por. D. cl., *90 c. net.

Crookes, *Sir* W: Select methods in chemical analysis, (chiefly inorganic.) 4th ed., re-written and enl.; il. with 68 woodcuts. N. Y., Longmans, Green & Co., 1905. 23+738 p. O. cl., $8.

Danaher, Franklin M. Bar examinations (New York) and courses of law study; cont. statutes and rules of court regulating admission to the bar in N. Y. state and forms and instructions for the bar examinations, [etc.] 2d ed. Alb., J. B. Lyon Co., 1905. c. 325 p. O. canvas, $4.

Dawson, Miles Menander. The business of life insurance. N. Y., A. S. Barnes & Co., 1905. [S.] c. 8+404 p. D. cl., **$1.50 net.

The author is the actuary of the New York Legislative Committee for the Investigation of Life Insurance and an acknowledged expert in the science of insurance. His book is intended for all those who hold or contemplate life insurance. It speaks plain truths and does full justice to the merits of life insurance and it also deals unsparingly with the evils and defects of the system. The book is the result of twenty-five years of close and assiduous practical study and observation.

Day, Emily Foster. The Menehunes: their adventures with the fisherman and how they built the canoe; il. by Spencer Wright. San Francisco, Paul Elder & Co., [1905.] c. unp. S. cl., **75 c. net.

The Menehunes were tiny people of the forest and rivers, the ancient folk-lore of the Hawaiian Islands being full of tales of their wonderful works. A pretty Christmas book, printed in browns, having borders to the text pages, and a number of full-page pictures.

Decourbey, M. E. Decourbey's French verb blank. N. Y., American Book Co., 1905. c. [O17] unp. obl. O. bds., 35 c.

Deibert, Jos. P: School outlines; embracing definitions, facts, and queries in physiology, geography, United States history, English grammar, civics, and algebra. Schnecksville, Pa., Jos. P: Deibert, 1905. c. 45 p. O. pap., 25 c.

Dexter, H: Martyn, *D.D., and* Morton. The England and Holland of the pilgrims, by the late Henry Martyn Dexter, D.D., and his son, Morton Dexter. Bost., Houghton, Mifflin & Co., 1905. [O.] 12+673 p. il. O. cl., **$3.50 net.

At his death in 1890 the author had collected the materials for a history of the Pilgrim movement, which resulted in the Plymouth Colony in 1620, and had nearly finished the first rough draft of the proposed work. It was completed by Prof. Franklin B. Dexter of Yale, and since then has been wholly re-written by the author's son who has added much material from his own researches. An appendix contains every recorded fact about each member of the Pilgrim Company during the eleven years' residence in Leyden.

Dickens, C: A Christmas carol and The cricket on the hearth; il. by G: Alfred Williams. N. Y., Baker & Taylor Co., [1905.] c. 3-198 p. sq. O. cl., $2.

The publishers have made these two favorites of the "Christmas stories" into a holiday gift book of large size with ten full-page illustrations, one in color. The text is set in red line borders and the cover is of dark green with rich gilt lettering and three little colored pictures that have the effect of miniatures in little gilt frames.

Dudley, *Earl of*, [J: W: Ward.] Letters to "Ivy," [Helen d'Arcy Stewart,] from the first Earl of Dudley, by S. H. Romilly. N. Y., Longmans, Green & Co., 1905. 6+395 p. pors. O. cl., *$5 net.

Dunbar, Agnes B. C. A dictionary of saintly women. In 2 v. v. 2. N. Y., Macmillan, 1905. 335 p. 8°, cl., *$4 net.

Emerson, C: Wesley. Evolution of expression: a compilation of selections illustrating the four stages of development in art as applied to oratory. 24th ed., rev. Bost., Emerson College of Oratory, Publishing Department, 1905. 4 v., ea., about 130 p. 12°, cl., per v., 50 c.

Fitzmaurice, *Lord* Edmond G. The life of Granville George Leveson Gower, second Earl Granville, K.G., 1815-1891. N. Y., Longmans, Green & Co., 1905. 2 v., 20+543; 14+53 p. pors. O. cl., *$10 net.

The times and events covered are about the same as those of Morley's "Gladstone." Lord Granville was also a Liberal and held many important offices under his great leader and this work brings out the close connection both political and personal between the two great statesmen. Extracts from the correspondence between Lord Granville and Lord Canning take up much of the first volume and the great Irish question, treated in correspondence with Gladstone, William Edward Forster and Lord Spencer, is of great importance and much of it published for the first time.

Foote, Arthur W:, *and* Spalding, Walter. Modern harmony in its theory and practice. Bost., A. P. Schmidt, 1905. c. 7+254 p. 8°, cl., $1.50.

Foster, Agnes Greene, *comp.* Commands. San Francisco, Paul Elder & Co., [1905.] c. 14 p. il. S. (Bible mosaics.) pap., 50 c.; suede, $1.

A compilation of quotations from the Bible.

Fouard, Constant Henri, (*Abbé.*) Saint John and the close of the apostolic age; authorized tr. N. Y., Longmans, Green & Co., 1905. c. 23+250 p. por. D. cl., *$1.60 net.

The final volume of the late author's series on the "Beginnings of the Christian church." In it this scholarly member of the Biblical Commission reviews the history of the church from the martyrdom of St. Paul to the death of St. John, with the intention "to furnish the reader with a picture of actual conditions at the close of the first century when St. John had outlived all his brethren in the Apostolate."

Freeman, *Mrs.* Mary Eleanor Wilkins. The debtor: a novel; il. by W. D. Stevens. N. Y., Harper, 1905. [O.] c. 5+563 p. D. †$1.50.

A story of every-day life in a New Jersey village. The Carrols, an impoverished, easy-going Southern family, have lately arrived and get all they want, living wholly on credit. The chief "debtor" is the handsome father who knows nothing with which to earn a penny except a song and dance learned from an old darkey. Unknown to his family he often disappears "on business," and always brings home a little much-needed money. How it all turns out is too good to tell. The love of one of his daughters saves the father and she is at last provided for by a tradesman on whom the family has looked down.

Freemasons. *New York. Grand Lodge. Committee on Antiquities.* Collection made by Committee on Antiquities of the Grand Lodge Free and Accepted Masons of the state of New York. N. Y., [J: J. Hul-

schmitt, Sec'y,] 1905. 240 p. il. facsims., 8°, pap., $1.
Bibliography of masonic medals and badges by B. Loewy.

Garnett, R:, *and* Gosse, Edmund W: English literature an illustrated record; il. with col. pls., photogravures, wood-engravings, and lithographic facsims., also with a large number of the best accredited portraits of English authors, autographs, title-pages, caricatures, etc. New cheaper ed. N. Y., Macmillan, 1905. [O4.] 15+368; 14+389; 12+381; 12+462 p. il. 8°, cl., *$20 net.

George, Marian M., *ed.* A little journey to Greece. Chic., A. Flanagan Co., [1905.] c. 90+4 p. il. D. (Library of travel.) pap., 20 c.

Gepp, C: Granville. Progressive exercises in Latin elegiac verse. [New ed.] N. Y., Longmans, Green & Co., 1904. 24+165 p. D. cl., $1.10.

Gillette, Halbert Powers. Handbook of cost data, for contractors and engineers; a reference book giving methods of construction and actual costs of materials and labor on numerous engineering works. N. Y., Myron C. Clark, 1905. 12+610 p. diagrs., 16°, mor., *$4 net.

Gilmore, Jos. H: Outlines of English and American literature. Rochester, N. Y., Scrantom, Wetmore & Co., [1905.] c. 267 p. 12°, cl., 75 c.

Gist, Elizabeth. The gist of domestic science. Topeka, Kan., F. M. Steves & Sons, 1905. c. 128+6 p. 12°, pap., 50 c.

Goethe, Johann Wolfgang v. Goethe's Faust; tr. by Anna Swanwick; with introd. and bibliography by Carl Bruel. N. Y., Macmillan, 1905. 70+437 p. 12°, (York lib.) cl., 80 c.; leath., $1.25.

Goodrich, Albert M. History of Anoka County and the towns of Champlin and Dayton in Hennepin County, Minnesota. Minneapolis, Minn., Hennepin Publishing Co., 1905. c. 320 p. il. 8°, hf. mor., $3.50.

Gosse, Edmund W: Sir Thomas Browne. N. Y., Macmillan, 1905. [O11.] 5+214 p. 12°, (English men of letters ser.; ed. by J: Morley.) cl., **75 c. net.

Graves, W: Whites, *comp.* Tricks of rascals; comp. and written by W: W. Graves. St. Paul, Kan., [W: W. Graves,] 1905. 3-122 p. 12°, cl., 50 c.; pap., 25 c.

Gray, J: Chipman. Select cases and other authorities on the law of property. v. 1. 2d ed. Cambridge, Mass., C. W. Sever & Co., 1905. 8°, cl., $3.50.

Griffin, Appleton Prentiss Clark. List of works relating to the American occupation of the Philippine Islands, 1898-1903; reprinted from the List of books (with references to periodicals) on the Philippine Islands, 1903; with some additions to 1905. Wash., D. C., Government Print. Office, 1905. 100 p. 8°, pap., 10 c.

Hagar, Frank Nichols. The American family: a sociological problem. N. Y., University Publishing Society, 1905. c. 17+196 p. 8°, cl., $1.50.

Haines, Jennie Day, *comp.* The blue Monday book; comp. and arr. by Jennie Day Haines. San Francisco, Paul Elder & Co., [1905.] c. 3+53 p. sq. D. bds., **75 c. net.
Cheerful quotations in prose and poetry from leading authors, for each Monday in the year. Each page is surrounded by a blue border.

Hall, W:, *comp.* Tables and constants to four figures for use in technical, physical and nautical computation and adapted to the requirements of junior mathematical students. N. Y., Macmillan, 1905. 9+60 p. 8°, cl., *90 c. net.

Hand, L: H: Byington. Pattern making and foundry practice: a plain statement of the methods of wood pattern making as practiced in modern pattern shops, with complete instructions for sweep work and notes on foundry practice, together with numerous drawings taken from actual patterns. Chic., F: J. Drake & Co., 1905. c. 3-147 p. il. diagrs., 16°, leath., $1.50.

Harrison, Constance Cary, [*Mrs.* Burton Harrison.] The Carlyles: a story of the fall of the Confederacy. N. Y., Appleton, 1905. [O.] c. 4+283 p. D. cl., †$1.50.
The scene is Richmond and environs as it was in the stormy days when the war closed in 1865. There are two heroines, one the dainty daughter of a courtly old father, and the other the daring daughter of a celebrated Confederate spy. The heroes also represent both sides of the struggle, and the rival courtships blend in very artistic manner.

Hart, E: Second year chemistry: a handbook for laboratory and class work. Easton, Pa., Chemical Publishing Co., 1905. 6+165 p. il. 12°, cl., $1.25.

Harwood, W. S. New creations in plant life: an authoritative account of the life and work of Luther Burbank. N. Y., Macmillan, 1905. [O11.] c. 14+368 p. 12°, cl., **$1.75 net.

Hearn, Lafcadio. The romance of the milky way, and other studies and stories. Bost., Houghton, Mifflin & Co., 1905. [O.] c. 10+209 p. D. cl., †$1.25.
Contents: The romance of the milky way; Goblin poetry; "Ultimate questions"; The mirror maiden; The story of Ito Norisuké; Stranger than fiction; A letter from Japan.

Henderson, J: Practical electricity and magnetism. New ed. N. Y., Longmans, Green & Co., 1904. 17+415 p. D. (Physical and electrical engineering laboratory manuals, v. 2.) cl., $2.

Hewlett, Maurice. Works. Ed. de luxe. In 11 v. v. 1, The forest lovers: a romance. N. Y., Macmillan, 1905. 8+384 p. 8°, cl., per v., $3 net. (Sold only in sets.)

Higginson, T: Wentworth. Part of a man's life. Bost., Houghton, Mifflin & Co., 1905. [O.] c. 5+304 p. por. O. cl., **$2.50 net.
The author brings together literary reminiscences and anecdotes and expresses views upon many public questions and literary subjects. The character of the book shows in the chapter headings: "The cowardice of culture," "American audiences," "The close of the Victorian epoch," "Letters of mark,"

"The sunny side of the Transcendental period," "English and American cousins," "Books unread," "The aristocracy of the dollar," and "History in easy lessons."

Hildebrandt, Gustav. Exercises for translation, English into German. San Francisco, Freygang-Leary Co., 1905. c. 62 p. 12°, cl., 60 c.

Hill, D: R. The works of David R. Hill in song, poetry and prose. Charleston, W. Va., Tribune Printing Co., 1905. c. 112 p. 16°, cl., $1.

Hubbard, Sara A., *comp.* Catch words of good cheer. New ser. Chic., A. C. McClurg & Co., 1905. [S.] c. unp. D. cl., *$1 net.

Hunt, W:, *and* Poole, Reginald L., *eds.* The political history of England; ed. by W. Hunt and Reginald L. Poole. In 12 v. v. 10, The history of England from the accession of George III. to the close of Pitt's first administration, 1760-1801, by W: Hunt. N. Y., Longmans, Green & Co., 1905. 18+495 p. O. cl., *$2.60 net; for set 12 v., *$28 net.

This is the first instalment of a work to consist of twelve volumes by twelve different writers, each of them chosen as being specially capable of dealing with the period which he undertakes. As its title imports this history will primarily deal with politics, with the history of England and after the date of the union with Scotland, Great Britain as a state or body politic—notices, however, of religious matters, and of intellectual, social and economic progress will also find a place in it. Each volume, while forming part of a complete history, will also in itself be a separate and complete book, will be sold separately, and will have its own index and two or more maps. This v. 10 is the first of the 12 vs. published.

Irving, Washington. The sketch-book, pt. 1; with an introd., suggestions for critical reading and notes. New ed., under the editorial supervision of E: E. Hale, jr. N. Y., University Publishing Co., 1905. c. '97-'05. (Standard literature ser.) cl., 20 c.; pap., 12½ c.

Janette, Fred E. Captain Tiptop: a story from the log-book of the sloop-yacht *Tycoon;* il. by Herbert Dunton. Akron, O., Saalfield Publishing Co., [1905.] c. 4-275 p. D. cl., †$1.

A story of the great lakes. There is a mystery, which the detectives successfully unravel.

Jappe, T: H. Elements of German grammar. N. Y., American Book Co., [1905. O17.] c. 133 p. D. cl., 60 c.

Intended for a first year of German in the highest grade of the elementary school; but it may also be used profitably, it is believed, in the lowest class of high schools and academies, and last, but not least, for self-instruction, since every word needed within the compass of the manual is embodied in the vocabulary.

Jerrold, Walter Copeland. Charles Lamb. N. Y., Macmillan, 1905. 7-112 p. 16°, (Bell's miniature ser. of great writers.) cl., 50 c.; limp leath., $1.

Johnston, *Mrs.* Annie Fellows. The little colonel's Christmas vacation: il. by Etheldred B. Barry. Bost., L. C. Page & Co., 1906. [1905. O.] c. 5+333 p. D. (Little colonel ser.) cl., †$1.50.

This chapter of the "little colonel's" story has its scene in Madam Chartley's aristocratic school on the Potomac, known as Warwick Hall. Here Lloyd and Allison and the other Kentucky girls meet new friends, and have many good times. Lloyd Sherman has grown so beautiful that her title of "Little Colonel" has that of "Princess" substituted for it. The story ends with Lloyd's going home for the Christmas holiday, and the events of her vacation.

Kemper, W: Harrison. The world's anatomists; concise biographies of anatomic masters, from 300 B.C. to the present time, whose names have adorned the literature of the medical profession, by G. W. H. Kemper; revised and enl. from the original serial publication in the *Medical Book News.* Phil., P. Blakiston's Son & Co., 1905. 13+79 p. il. por. 16°, pap., 50 c.

Ker, W: Paton. Essays on mediæval literature. N. Y., Macmillan, 1905. 7+261 p. 8°, cl., *$1.60 net.

Kimball, G: Selwyn. Jay Gould Harmon with Maine folks: a picture of life in the Maine woods. Bost., C. M. Clark Publishing Co., Inc., 1905. c. 442 p. 12°, cl., $1.50.

Kingsbury, Sara. The atonement: [a story.] Bost., Eastern Publishing Co., [1905.] c. 247 p. 12°, cl., $1.

Lacey, T. A. The historic Christ: [lectures.] N. Y., Longmans, Green & Co., 1905. 11+157 p. D. cl., $1.50.

Lachman, Arthur. The spirit of organic chemistry: an introduction to the current literature of the subject. [New ed.] N. Y., Macmillan, 1905. 18+229 p. 12°, cl., *$1.50 net.

Lang, Andrew, *ed.* The red romance book; il. by H. J. Ford. N. Y., Longmans, Green & Co., 1905. c. 12+366 p. il. pls., (Fairy book ser.) cl., *$1.60 net.

Twenty-nine stories out of old romances; the titles of a few being: How William of Palermo was carried off by the Werwolf; The death of Gunnar; Una and the lion; The tale of the Cid; The helmet of Mambrino; How Don Quixote was enchanted; Cupid and Psyche; Guy of Warwick, etc. For young people.

Leland Stanford Junior University. *English Club.* The first year at Stanford; sketches of pioneer days at Leland Stanford Junior University. Stanford University Cal., Stanford University, English Club, 1905. 159 p. 8°, cl., $1.

"Sketches collected and published under the direction of the following committee of the Stanford English club: Alice Windsor Kimball, chairman, Samuel Swayze Seward, jr., Arthur Ransford Fletcher, Joel Nibley."

Lever, C: The confessions of Henry Lorrequer; il. by Hablot Knight Browne (Phiz). N. Y., Macmillan, 1905. 18+421 p. 12°, cl., $1.25.

Long, Jos. R. A treatise on the law of domestic relations. St. Paul, Keefe-Davidson Co., 1905. c. 14+455 p. Q. cl., $3; shp., $3.50.

Lucas, E: Verrall. A wanderer in Holland; il. in col. by Herbert Marshall and il. after old Dutch masters. N. Y., Macmillan, 1905. 10+309 p. il. 12°, cl., *$1.75 net.

Luckock, Herbert Mortimer, (*Dean.*) Spiritual difficulties in the Bible and prayer-book; with helps to their solution. N. Y., Longmans, Green & Co., 1905. 19+319 p. D. cl., $2.

McCarthy, Justin. A history of our own times, from the diamond jubilee, 1897, to the accession of King Edward VII. In 5 v. vs. 4 and 5. N. Y., Harper, 1905. [O.] 5+320; 4+303 p. pors. D. cl., ea., **$1.40 net.

Volume 4 carries this great Victorian history from 1897, the year of the Diamond Jubilee of the Queen, to the Peace Conference at the Hague in 1899. Volume 5 covers from the Peace Conference to the accession of Edward VII. in 1901. The index to volumes 4 and 5 is given in volume 5. The first two volumes of McCarthy's history appeared in 1880, and volume 3 in 1897.

Mack, W:, *and* Nash, Howard P., *eds.* Cyclopedia of law and procedure. v. 18, (Executors and administrators to explosion.) N. Y., Amer. Law Book Co., 1905. c. 1508 p. O. shp., $6.

Mahan, Alfred Thayer. Sea power in its relations to the war of 1812. Bost., Little, Brown & Co., 1905. [O.] c. 2 v., 20+423; 18+456 p. il. pors. maps, O. cl., **$7 net.

The present work concludes the series of "The influence of sea power upon history" as originally framed in the conception of the author. It presents in a series of vivid pictures the stirring events of the war, the points of single ship fights and squadron actions, giving due attention to the strategic interest of campaigns on the land and to the diplomacy of the period. The work is illustrated with photogravure frontispieces, maps, plans, 23 full-page plates in half-tone from original illustrations by Stanley M. Arthurs, Henry Reuterdahl, Carlton T. Chapman, etc. An important contribution to American history.

Mary had a little lamb, and other good stories. Phil., H: Altemus Co., [1905.] c. 5-64 p. il. col. pl., 16°, (Altemus' Bo-Peep ser.) hf. vellum, †50 c.

Mathews, Frances Aymar. The staircase of surprise. N. Y., Appleton, 1905. [O.] 9+311 p. il. D. cl., †$1.50.

A story of the Chinese-Japanese war with a Chinese princess for the heroine. The hero who has surprised some secrets of the Japanese secret service is compelled to escape from a warship. In this he is helped by a young American newspaper correspondent. An old mandarin, the uncle of the heroine, goes to Washington on a diplomatic mission and greatly marvels at his experiences there. Plenty of intrigue, hand to hand fighting and adventure.

May, Elizabeth. Flower babies; il. by Ida May Rockwell. Akron, O., Saalfield Publishing Co., [1905.] c. unp. Q. bds., †$1.25.

Colored pictures of children and flowers. Accompanied by rhymes.

Meeker, Royal. History of shipping subsidies. N. Y., Macmillan, 1905. 5+234 p. O. (Publications of American Economic Association, 3d ser., v. 6, no. 3.) pap., $1.

A history of shipping subsidies in Great Britain, France, Germany, Italy, Austro-Hungary, Denmark, Belgium, Japan, United States, etc. Pt. 2 treats of the theoretical and popular arguments for subsidy. Bibliography (8 p.).

Meyer, Hugo R: Government regulation of railway rates: a study of the experience of the United States, Germany, France, Austria-Hungary, Russia, and Australia. N. Y. Macmillan, 1905. [O4.] 7+486 p. map, 12°, cl., *$1.50 net.

Michelson, Miriam. A yellow journalist. N. Y., Appleton, 1905. [O.] c. 5+315 p. D. cl., †$1.50.

The author of "In the bishop's carriage" has written a series of scenes in the life of a modern newspaper woman. The intense desire of an expert reporter to "cover" an "assignment" well and exhaustively is well described. The melodramatic atmosphere in which a searcher of secrets must live pervades the book, but mixed with the excitement there is humor and pathos and large knowledge of humanity at its best and worst.

Mills, Weymer Jay. Caroline of Courtlandt St.; il. by Anna Whelan Betts; decorations by W. E. Mears. N. Y., Harper, 1905. [O.] c. 7+291 p. O. cl., **$2 net.

The scene is old New York shortly after the Revolution. The historic sights, buildings, theatres, and views of the beauties of New Jersey are mixed with pure romance in which there is much humor and some pathos. The story is published as a gift-book with marginal decorations in tint of the many situations described. A good part of the love story plays among theatrical people, and the first scene is lighted with the candles of the Old Park Theatre.

Missouri. *Supreme ct.* Reports of cases between Mar. 30 and May 24, 1905. Perry S. Rader, rep. v. 188. Columbia, Mo., E. W. Stephens, 1905. c. 16+812+6 p. O. shp., $4.

Monday Club. Sermons on the International Sunday-school lessons, for 1906. 21st ser. Bost., Pilgrim Press, [1905.] c. 371 p. D. cl., $1.25.

Montague, Margaret P. The poet, Miss Kate and I; decorations and il. by G: W. Hood. N. Y., Baker & Taylor Co., [1905. S.] c. 4+190 p. D. cl., **$1.50 net.

Miss Kate was the little chestnut mare on which Miss Dorothy Wareham rode about among the beautiful Alleghany Mountains. Here among the little, cheerful mountains, the fierce towering ones, the brown ones and the distant blue ones Miss Kate and Dorothy met a poet and a new world opened to both. Written as a diary and printed in green tinted borders. The elaborate colored cover makes the story an attractive gift-book.

Montgomery, Frances Trego. Christmas with Santa Claus; il. in col. by Ruth Mary Hallock. Akron, O., Saalfield Publishing Co., [1905.] c. 8-154 p. sq. O. bds., †$1.

Describes a little girl's and boy's visit to Santa Claus just a short time before Christmas. A quarto book with many colored pictures and a brilliant cover.

Moore, C: Herbert. Character of Renaissance architecture. N. Y., Macmillan, 1905. [O11.] c. 20+270 p. il. 8°, cl., *$3 net.

Morley, Arthur. Mechanics for engineers: a text-book of intermediate standard; with 200 diagrams and numerous examples. N. Y., Longmans, Green & Co., 1905. 11+282 p. D. cl., $1.20.

Mumford, Ethel Watts. Joke book note book; invented and designed by Ethel Watts Mumford. San Francisco, Paul Elder & Co., [1905.] c. unp. S. cl., **75 c. net.

An indexed blank book, designed to be carried in the vest pocket, and to be used for jotting down jokes one desires to remember. Printed in red and black.

Mumford, Ja. G., *M.D., and* Stone, Arthur K. Surgical aspect of digestive disorders. N. Y., Macmillan, 1905. [S27.] c. 14+395 p. il. 8°, cl., *$2.50 net.

Munroe, Kirk. For the Mikado; or, a Japanese middy in action. N. Y., Harper, 1905. [O.] c. '04, '05. 6+270 p. il. map, D. cl., †$1.25.

The coming of a Japanese boy to Annapolis, sent there by the Mikado just before the Russo-Japanese war, is the opening event of a story of boys life

at the Naval Academy. The young Japanese has for a room-mate Dunston Browleigh, and between them a fast friendship springs up. The outbreak of the war takes both boys to the East, where they meet with the most exciting adventures, including some daring exploits in submarine boat warfare.

Myers, Ja. Havens. Rudiments of geology and prospector's guide. Madison, Wis., S. H. Alexander, [1905.] c. 8+57 p. pors. 12°, cl., 50 c.; pap., 25 c.

Neville, *Rev.* W. P., *ed.* Addresses to Cardinal Newman, with his replies, etc., 1879-1881. N. Y., Longmans, Green & Co., 1905. 20+325 p. pors. nar. D. cl., *$1.50 net.

New York supplement, v. 94, (New York state reporter, v. 128.) Permanent ed., June 26-Sept. 4, 1905. St. Paul, West Pub. Co., 1905. c. 19+1254 p. O. (National reporter system, N. Y. supp. and state reporter.) shp., $4.

Contains the decisions of the supreme and lower courts of record of N. Y. State. With tables of N. Y. supp. cases in vs. 101, 102, appellate division reports; 45, misc. reports; 34, N. Y. civil procedure reports. A table of statutes construed is given in the index.

Nolan, Anna Marie. A history of Ireland for parochial schools. Chic., J. S. Hyland & Co., 1905. 3-345 p. il. map, 12°, cl., $1.

Oregon. *Supreme ct.* Reports of cases; Rob. G. Morrow, rep. v. 45. Salem, J. R. Whitney, state pr., 1905. c. 20+696 p. O. shp., $5.

Parrish, Randall. A sword of the old frontier: a tale of Fort Chartres and Detroit: being a plain account of sundry adventures befalling Chevalier Raoul de Coubert, one time captain in the hussars of Languedoc during the year 1763; il. by F. C. Yohn. Chic., A. C. McClurg & Co., 1905. [O28.] c. 4-407 p. O. cl., $1.50.

The author of "My Lady of the North" and "When Wilderness was King" has now written a story of a French officer in the Pontiac conspiracy in the Indian war of 1763. There are four pictures in colors by the artist, acknowledged among the greatest illustrators of the Colonial period. The historical background of the French and Indian war is accurate in details.

Phillips, D: Graham. The deluge; il. by G: Gibbs. Indianapolis, Ind., Bobbs-Merrill Co., [1905. O.] c. 5+482 p. D. cl., †$1.50.

A story of frenzied finance which lays absolutely bare the financial dilemma into which this country has drifted. The author describes the very heart of our life to-day with its bold energies and passions, the swiftest and intensest human life ever lived by the human race. The love story running through it divides the interest with the business plot.

Pilgrim, (*pseud.*) Pilgrim Greatheart: some talks with him by a Pilgrim. N. Y., Macmillan, 1905. 6+190 p. il. 12°, cl., $1.25.

Poor's railroad manual appendix (special ed. of February, 1905); containing all important facts required by investors, bond experts, bankers and others relative to the bonded indebtedness, interest charges, etc., of the leading railroad systems in the United States; also a diary showing by months and days when and where annual meetings are held or dividends paid and when stock transfer books close. N. Y., Poor's Railroad Manual Co., [1905.] 8°, cl., $4.

Putnam, M. Louise. The children's life of Abraham Lincoln. New ed., thoroughly rev. Chic., A. C. McClurg & Co., 1905. c. '92, '05. 2-290 p. il. pors. D. cl., $1.25.

Rae, J: The sociological theory of capital: being a complete reprint of the new principles of political economy, 1834; ed., with biographical sketch and notes, by C: Mixter Whitney. N. Y., Macmillan, 1905. [O11.] c. 52+485 p. 8°, cl., **$4 net.

Rasmussen, *Mrs.* Hannah. A young missionary; or, the life of Bertha Rasmussen; written by her mother, Mrs. Hannah Rasmussen. Chic., S. B. Shaw, [1904.] c. 143 p. il. pors. D. cl., 75 c.

Reynolds, J: Hugh. Makers of Arkansas history. N. Y., Silver, Burdett & Co., [1905.] c. 294 p. il. fold. map, D. (Stories of the states.) cl., 65 c.

Biographical sketches of the leading men of Arkansas; with the phases of history with which their names are connected. The book is designed for use either as a text-book or as a supplementary reader. Review questions at the end of each chapter.

Rice, C: Elmer. A history of the Hole family in England and America; with appendices on the Hanna, Grubb, Douglas-Morton, Miller and Morris families. Alliance, O., R. M. Scranton Printing Co., [1904.] 134 p. il. pors. 8°, cl., $3.

Robinson, E. Kay. The country day by day; il. with photographs. N. Y., H: Holt & Co., 1905. 19+371 p. D. cl., **$1.75 net.

It is an English year of outdoor life, depicted by an English writer, that is described day by day. A page is given to each day, upon which is chronicled every change in the aspect of the earth and clouds, the birds and beasts, insects and flowers, written in the form of a diary. Illustrated with reproductions of photographs from nature.

Robinson, Edwin Arlington. The children of the night: a book of poems. N. Y., Scribner, 1905. c. '96, '97. 3-121 p. S. cl., **$1 net.

Short poems on miscellaneous subjects in which President Roosevelt finds "an undoubted touch of genius and curious simplicity and good faith. Mr. Robinson has written not verse, but poetry."

Russell, Ja. E. German higher schools; the history, organization and methods of secondary education in Germany. New ed. N. Y., Longmans, Green & Co., 1905. c. '98. 11+489 p. O. cl., $2.50.

Sands, H. Hayden. The valley of dreams: [poems.] Bost., Alfred Bartlett & Co., 1905. 7+111+12 p. il. D. cl., $1.25.

A collection of miscellaneous verse and fifteen sonnets illustrated by Adolfo de'Nesti with initial letters and suggestive head and tail pieces.

Scott, Rob. F. The voyage of the *Discovery;* with 260 il. by Dr. E. A. Wilson and other members of the expedition, photogravure frontispieces, 12 col. pls. in facsimile from Dr. Wilson's sketches, panoramas and maps. N. Y., Scribner, 1905. 2 v., 19+556; 12+508 p. O. cl., **$10 net.

An exhaustive work on Antarctic discovery, telling of the expedition that sailed "farthest south" in 1901-1902 and spent two years below the Antarctic Circle. Many important discoveries were made in the sciences of geography, botany, etc., and wonderful accounts are given of the new lands, mountains and glaciers seen for the first time by civilized man. A very important feature of the book is the account of all the other voyages that had been made to those regions

and a detailed account of all the discoveries of each expedition. Dedicated to Sir Clements Markham, the "father of the expedition."

Shakespeare, W: Comedy of the two gentlemen of Verona; ed., with notes, by W: J. Rolfe. [New ed., rev.] N. Y., American Book Co., [1905. O17.] c. '82, '98. 4-199 p. il. S. cl., 56 c.

Shakespeare, W: History of King Henry the Sixth, pt. 1; ed., with notes, by W: J. Rolfe. [New ed., rev.] N. Y., American Book Co., [1905. O16.] c. '82-'05. 4-223 p. il. S. cl., 56 c.

Shakespeare, W: The merchant of Venice; ed. by Rob. Sharp. Richmond, Va., B. F. Johnson Publishing Co., [1905.] c. 197 p. 16°, (Johnson series of English classics.) cl., 25 c.

Shakespeare, W: Tragedy of Cymbeline; ed., with notes, by W: J. Rolfe. [New ed., rev.] N. Y., American Book Co., [1905. O14.] c. '81-'05. 3-292 p. il. S. cl., 56 c.

Shumaker, Walter A. A treatise on the law of partnership. 2d ed. St. Paul, Keefe-Davidson Co., 1905. c. 11+366 p. O. cl., $3; shp., $3.50.

Simon, W: Manual of chemistry: a guide to lectures and laboratory work for beginners in chemistry; a text-book specially adapted for students of medicine, pharmacy and dentistry. 8th ed., rev.; il. representing 64 chemical reactions. Phil., Lea Bros & Co., 1905. c. 17-643 p. col. pls., 8°, cl., $3.

Smith, D: Eugene, *ed.* A portfolio of portraits of eminent mathematicians. Chic., Open Court Publishing Co., 1905. portfolio, pors. Jap. vellum, $5; Amer. plate pap., $3.

Contents: Descartes; Pythagoras; Archimedes; Fermat; Leonardo of Pisa; Euclid; Cardan; Leibnitz; Napier: Vieta; Newton; Thales.

Smith, Francis Hopkinson. The wood fire in No. 3; il. in cols. by Alonzo Kimball. N. Y., Scribner, 1905. [O.] c. 6+298 p. D. cl., †$1.50.

Room number 3 was in an Old Studio Building. The painter, MacWhirter, could not exist without an open fire and a friend built him one. Around it soon gathered the inmates of the Old Building and their conversations and reminiscences passed many cosy evenings. MacWhirter gives the needed touch of romance, and when he finally takes leave of the wood-fire in No. 3 he goes in search of "the girl in the steamer chair."

Snyder, W: L. Supp. to Snyder's annot. lien law. 4th ed., embracing the years 1904 and 1905; cont. all amendments made by the legislatures of 1904 and 1905, with full notes of the judicial decisions rendered since the publication of the work in Sept., 1903; cont. also a full index and table of cases. N. Y., Baker, Voorhis & Co., 1905. c. 4+62 p. O. pap., 75 c.

Somerville, F: H. Answers to "First year in algebra." N. Y., American Book Co., [1905. O12.] c. 14 p. D. pap., 10 c.

Spalding, Phebe Estelle. Womanhood in art. San Francisco, Paul Elder & Co., [1905.] c. 4+34 p. Q. bds., **$1.25 net.

An interpretation of five great works of art, each paper being illustrated with full-page pictures. The works are: the Venus de Milo, Dagonet's Eve, Da Vinci's Mona Lisa, Guido Reni's Beatrice Cenci, and two of Raffaello's Madonnas.

Stevenson, W: H:, *and* Schaub, I. O. Soil physics laboratory guide. N. Y., Orange Judd Co., 1905. c. 12+80 p. il. 12°, cl., 50 c.

Stewart, Gordon A. Examination questions for admission to practice by appellate court of California. San Francisco, Bender-Chaquette Co., 1905. c. 154 p. S. im. mor., $2; interleaved, $2.50.

Stober, Ja. Palm. Laboratory studies of plants. Myerstown, Pa., Ja. P. Stober, [1905.] c. 5-226 p. 12°, cl., $1.50.

Stoner, Burton. Jim Crow tales. Akron, O., Saalfield Publishing Co., [1905.] c. 3-149 p. il. sq. O. bds., †$1.

Stories of birds and animals, told to a small boy by a crow he had captured.

Strong, Josiah. The next great awakening. [New cheaper ed.] N. Y., Baker & Taylor Co., [1905.] c. '02. 233 p. D. pap., 35 c.

Strong, Josiah. The times and young men. [New cheaper ed.] N. Y., Baker & Taylor Co., [1905.] c. '01. 247 p. D. pap., 35 c.

Sturgis, Russell. The appreciation of pictures: a handbook. N. Y., Baker & Taylor Co., [1905. S.] c. 4-308 p. O. cl., **$1.50 net.

The fourth volume in a series intended to show the independent artistical standard of judgment. The volumes on Sculpture and Architecture were simpler than this because the art of the picture maker is very much more elaborate than are the two arts already treated. Seventy-three pictures illustrate the author's thoughts and teachings, and make this a fine handbook with which to study some of the greatest pictures of the world.

Sturgis, Russell. A study of the artist's way of working in the various handicrafts and arts of design. N. Y., Dodd, Mead & Co., 1905. 2 v., il. pls., facsims., 8°, cl., *$15 net.

Suttner, Bertha v. Lay down your arms: the autobiography of Martha von Tilling; authorized tr. by T. Holmes; rev. by the authoress. 2d ed. N. Y., Longmans, Green & Co., 1905. 12+435 p. D. cl., 75 c.

Talbot, H: Paul, *and* Blanchard, Arthur A. The electrolytic dissociation theory; with some of its applications: an elementary treatise for the use of students of chemistry. N. Y., Macmillan, 1905. c. 5+84 p. 8°, cl., *$1.25 net.

Taylor, Rob. W: A practical treatise on sexual disorders of the male and female. 3d ed., rev. Phil., Lea Bros. & Co., 1905. 17-525 p. il. col. pls., 8°, cl., $3.

Thoreau, H: D: Sir Walter Raleigh, by Henry David Thoreau; lately discovered among his unpublished journals and manuscripts; introd. by Franklin B: Sanborn; ed. by H: Aiken Metcalf. Bost., printed exclusively for members of the Bibliophile Society, 1905. 14+106 p. por. 8°, cl. (privately printed.)

This edition is limited to 489 copies. Printed for members only.

Thorpe, Francis Newton. The divining rod: a story of the oil regions. Bost., Little, Brown & Co., 1905. 5+356 p. D. cl., †$1.50.

A realistic story of the oil fields in their early days, dealing with the discovery, development and exploitations of oil, how it all led to lust for gain,

unscrupulous methods to acquire money, the squeezing out of the small concerns by the larger one and by the "legitimate methods" so well described in the tale. A story of home life and family devotion lightens the sombreness of the pictures of man's love of money, which is here shown to be indeed the "root of all evil," revealed in the plot.

Thwing, Eugene. The man from Red Keg; il. by Walter H. Everett. N. Y., Dodd, Mead & Co., 1905. 4+431 p. D. cl., †$1.50.
The scene is the same as that of the author's "The Red Keggers," somewhere in the farming and lumbering regions of Kentucky. A young printer comes to the little town of Midland and soon makes himself felt in the affairs of the town and in its social life. He soon comes into opposition with the talented but unprincipled "editor" who has been a power. The printer exposes some rascally swindles and begins a work of reform in the district.

United States. Compiled statutes, supp. 1905; embracing the statutes of the U. S. of a general and permanent nature enacted since Mar. 4, 1901, and in force Mar. 4, 1905, [etc.;] comp. by J: A. Mallory. St. Paul, West Pub. Co., 1905. c. 32+893 p. O. shp., $5.

United States. *Congress. House. Select committee on relations of members of the House with the Post-Office Department.* Testimony concerning postal matters before the select committee on relations of members of the House of Representatives with the Post-office Department. Wash., D. C., [United States Office of Superintendent of Documents,] 1904. 220 p. 8°, pap., gratis.

United States. Federal reporter, v. 138. Permanent ed., July-Sept., 1905. St. Paul, West Pub. Co., 1905. c. 30+2059 p. O. (National reporter system, U. S. ser.) shp., $3.50.
Cases argued and determined in the circuit courts of appeals, and circuit and district courts of the U. S. A table of statutes construed is given in the index.

Upton, Bertha *and* Florence K., (*il.*) The golliwogg's fox hunt; pictures by Florence K. Upton; verses by Bertha Upton. N. Y., Longmans, Green & Co., [1905.] c. 66 p. obl. O. bds., †$2.

Wagner, R: Dusk of the gods; English tr. by F: Jameson; complete vocal score in a facilitated arrangement by Karl Klindworth. N. Y., G. Schirmer, [1904.] 340 p. 4°, limp cl., $2.50.
German and English text.

Watson, Jeannette Grace. A chronicle of Christmas. Akron, O., Saalfield Publishing Co., [1905.] 10+80 p. S. cl., $1.
A compilation of well-known poems, old legends, old thoughts and new thoughts relating to Christmas. Printed within decorative green borders and bound in Christmas green set off by a holly wreath.

Webster, Noah. Webster's imperial dictionary of the English language: being the authentic unabridged dictionary by Noah Webster, LL.D.; with an exhaustive appendix, including Scripture proper names, and pronouncing vocabulary of Greek and Latin proper names prepared under the direction of Noah Porter; thoroughly rev. and greatly enl. and improved by over one hundred educators, specialists and other scholars, under the editorial supervision of T: H. Russell, Albert C. Bean and L. B. Vaughan; with il., col. pls. and tables. Chic., G: W. Ogilvie, 1905. 24+1956+187 p. 4°, shp., $5; rus., $8.

Weyman, Stanley J: Starvecrow farm. N. Y., Longmans, Green & Co., 1905. c. '04. 6+429 p. 12°, cl., †$1.50.
The scene is rural England in the rugged North: the time a few years after the Battle of Waterloo. It is the story of an elopement, but the eloping heroine does not marry the man with whom she elopes, but the one from whom she flees. The reader's sympathies pass from one character to the other and the interest increases to the last unexpected surprise.

Whiting, Lilian. The joy that no man taketh from you. Bost., Little, Brown & Co., [1905. O.] c. 6+77 p. S. cl., **50 c. net.
In this little book Lilian Whiting discusses the problem as to whether, after all, here and now in our human life, the joy that the world cannot give nor take away may not be achieved by the soul "so that neither death nor privation, nor loss nor disappointment, nor trial in any of its innumerable forms, shall dim this radiance or diminish this energy."

Wiley, Sara King. Poems lyrical and dramatic; to which is added Cromwell, an historical play. N. Y., Macmillan, 1905. 12°, cl., $1.50.

Wilkins, A: S: Roman education. N. Y., Macmillan, 1905. 8+100 p. 12°, cl., *60 c. net.

Wisconsin cumulative index-digest: being an index-digest of the Wis. supreme court reports from v. 106 to v. 121, inclusive, by Ralph H. Wilkin. Springfield, Ill., Fiske & Co., 1905. c. 295 p. O. shp., $5.
A recompilation under one alphabetical arrangement of vs. 1, 2 and 3 of the quarterly, making a complete supp. to any recent digest.

Wisdom (The) of Omar. Portland, Ore., F. E. Gotshall, [1905.] c. 16°, cl., $1.50.
Prose aphorisms.

Withers, J: W: Euclid's parallel postulate; its nature, validity, and place in geometrical systems. Chic., Open Court Publishing Co., 1905. 7+192 p. 8°, cl., **$1.25 net.

Wylie, R: Cameron. Sabbath laws in the United States; with an introd. by the Rev. S. F. Scovel, D.D. Pittsburgh, Pa., National Reform Association, 1905. 8+231+9 p. map, 8°, cl., 75 c.; pap., 35 c.

ORDER LIST.

S. H. Alexander, Madison, Wis.

Myers, Rudiments of geology...25 c.; 50

Henry Altemus Co., 507-513 Cherry St., Philadelphia.

Mary had a little lamb..... †50

American Book Co., 100 Washington Sq., E., New York.

Cicero, Select orations..... $1.40
Decourbey, French verb blank..... 35
Jappe, Elements of German grammar.. 60
Shakespeare, Two gentlemen of Verona, new ed., rev..... 56

AMERICAN BOOK CO.—*Continued.*

Shakespeare, King Henry the sixth, pt. 1, new ed., rev. 56
—, Cymbeline, new ed., rev. 56
Somerville, Answers to "First year in algebra" 10

AMERICAN LAW BOOK CO., 76 Liberty St., New York.

Mack *and* Nash, Cyclopedia of law and procedure, v. 18 ..... $6.00

AMERICAN UNITARIAN ASSOCIATION, 25 Beacon St., Boston.

Collyer, Augustus Conant .....net, *60

D. APPLETON & CO., 436-438 Fifth Ave., New York.

Harrison, The Carlyles ..... †1.50
Mathews, The staircase of surprise .... †1.50
Michelson, A yellow journalist ..... †1.50

BAKER & TAYLOR CO., 33 E. 17th St., New York.

Cram, Impressions of Japanese architecture .....net, **2.00
Dickens, A Christmas carol 2.00
Montague, The poet, Miss Kate and I, net, **1.50
Strong, The next great awakening, new ed. 35
—, The times and young men, new ed. 35
Sturgis, The appreciation of pictures, net, **1.50

BAKER, VOORHIS & CO., 47-49 Liberty St., New York.

Snyder, Supplement to Snyder's annot. lien law, 1904-1905, 4th ed. 75

BANCROFT-WHITNEY CO., 438 Montgomery St., San Francisco.

California, Supplement to codes, amended 1905 ..... 4.00

A. S. BARNES & CO., 156 Fifth Ave., New York.

Dawson, Business of life insurance, net, **1.50

ALFRED BARTLETT & CO., 67 Cornhill, Boston.

Sands, The valley of dreams 1.25

BENDER-CHAQUETTE CO., San Francisco.

Stewart, Examination questions for admission to practice $2; 2.50

M. D. BERLITZ, 1122 Broadway, New York.

Berlitz, Deuxième livre pour l'enseignement des langues modernes 1.00

BIBLIOPHILE SOCIETY, Boston.

Thoreau, Sir Walter Raleigh. (privately printed.)

P. BLAKISTON'S SON & CO., 1012 Walnut St., Philadelphia.

Bailey, Laboratory guide to the study of quantitative chemical analysis, 5th ed. 1.25
Binnie, Operative surgery, 2d ed., rev. and enl. 3.00
Kemper, The world's anatomists, rev. enl. ed. 50

BOBBS-MERRILL CO., 9 W. Washington St., Indianapolis, Ind.

Phillips, The deluge ..... †$1.50

MARCUS M. BROWN, Cleveland, O.

Brown, A study of John D. Rockefeller, net, *1.00

CHEMICAL PUBLISHING CO., Easton, Pa.

Hart, Second year chemistry 1.25

C. M. CLARK PUBLISHING CO., 211 Tremont St., Boston.

Kimball, Jay Gould Harmon with Maine folks 1.50

MYRON C. CLARK, 13-21 Park Row, New York.

Gillette, Cost data for contractors..net, *4.00

JOSEPH P. DEIBERT, Schnecksville, Pa.

Deibert, School outlines 35

DODD, MEAD & CO., 372 Fifth Ave., New York.

Sturgis, Study of the artist's way of working in handicrafts .....net, **15.00
Thwing, The man from Red Keg ..... †1.50

FREDERICK J. DRAKE & CO., 211 Madison St., Chicago.

Hand, Pattern making and foundry practice 1.50

EASTERN PUBLISHING CO., 61 Court St., Boston.

Kingsbury, The atonement 1.00

PAUL ELDER & CO., 238 Post St., San Francisco.

Blanden, A chorus of leaves .....net, **1.25
Day, The Menehunes .....net, **75
Foster, Commands .....50 c.; 1.00
Haines, Blue Monday book .....net, **75
Mumford, Joke book note book...net, **75
Spalding, Womanhood in art .....net, **1.25

EMERSON COLLEGE OF ORATORY, Publishing Department, Boston.

Emerson, Evolution of expression, 24th ed. 50

FISKE & CO., Springfield, Ill.

Wisconsin cumulated index-digest, v. 106-121 (Wilkins) 5.00

A. FLANAGAN CO., 266-268 Wabash Ave., Chicago.

George, A little journey to Greece 20

FREYGANG-LEARY CO., San Francisco.

Hildebrandt, Exercises for translation. 60

F. E. GOTTSHALL, 227½ Stark St., Portland, Ore.

Wisdom (The) of Omar 1.50

GOVERNMENT PRINTING OFFICE, Washington, D. C.

Griffin, List of works relating to the American occupation of the Philippine Islands 10

W. W. GRAVES, St. Paul, Kan.

Graves, Tricks of rascals.....25 c.; 50

HARPER & BROS., Franklin Sq., New York.

Freeman, The debtor..... †$1.50
McCarthy, History of our own times, 1897 to the accession of Edward VII., in 5 v., vs. 4 and 5.....ea., net, **1.40
Mills, Caroline of Courtlandt St..net, **2.00
Munroe, For the Mikado..... †1.25

HENNEPIN PUBLISHING CO., Minneapolis, Minn.

Goodrich, History of Anoka County... 3.50

HENRY HOLT & CO., 29 W. 23d St., New York.

Bronson, English essays..... 1.25
Robinson, The country day by day, net, **1.75

HOUGHTON, MIFFLIN & CO., 4 Park St., Boston.

Brown, Paradise..... ..... †1.50
Dexter, England and Holland of the pilgrims..... ....net, **3.50
Hearn, Romance of the milky way.... †1.25
Higginson, Part of a man's life...net, **2.50

J. J. HULSCHMITT, 234 E. 36th St., New York.

Freemasons, *N. Y. Grand Lodge, Committee on Antiquities.* Collection.... 1.00

J. S. HYLAND & CO., 325 Dearborn St., Chicago.

Nolan, History of Ireland for parochial schools..... .... 1.00

JOHNS HOPKINS PRESS, Baltimore, Md.

Brooks, The oyster.....net, *1.00

B. F. JOHNSON PUBLISHING CO., 901-905 Main St., Richmond, Va.

Shakespeare, Merchant of Venice..... 25

ORANGE JUDD CO., 52 Lafayette Pl., New York.

Stevenson *and* Schaub, Soil physics laboratory guide..... 50

KEEFE-DAVIDSON LAW BOOK CO., St. Paul, Minn.

Clark *and* Marshall, Law of crimes, 2d ed., 3 v..... 18.00
Long, Law of domestic relations....$3; 3.50
Shumaker, On the laws of partnership, $3; 3.50

JOHN LANE, 67 Fifth Ave., New York.

Chesterton, Heretics..... .....net, *1.25

LEA BROS. & CO., 706-708 Sansom St., Philadelphia.

Abbot, Principles of bacteriology, 7th ed., rev..... ..... 2.75
Simon, Chemistry, 8th ed., rev..... 3.00
Taylor, Sexual disorders of male and female, 3d ed., rev..... 3.00

J. B. LIPPINCOTT CO., Washington Sq., Philadelphia.

Carter, Diana Polworth, Royalist..... †1.50

LITTLE, BROWN & CO., 254 Washington St., Boston.

Browning, Select poems..... 1.50
Mahan, Sea power in its relation to the war of 1812, 2 v.....net, **7.00

LITTLE, BROWN & CO.—*Continued.*

Thorpe, The divining rod..... †$1.50
Whiting, The joy that no man taketh from you..... .....net, **50

LONGMANS, GREEN & CO., 91-93 Fifth Ave., New York.

Abel, School and home hygiene..... 10
Balfour, Imperial defence.....net, *36
Cator, Everyday life among the head-hunters..... .... 1.75
Creighton, Claims of the common life, net, *1.20
——, Counsel for the young.....net *90
Crookes, Select methods in chemical analysis..... .... 8.00
Dudley, Letters to "Ivy".....net, *5.00
Fitzmaurice, Life of Granville George Leverson Gower, 2 v.....net, *10.00
Fouard, Saint John and the close of the apostolic age..... .....net, *1.60
Gepp, Progressive exercises in Latin elegiac verse, new ed..... 1.10
Henderson, Practical electricity and magnetism, new ed..... 2.00
Hunt *and* Poole, Political history of England, in 12 v., v. 10, per v., net, *$2.60; per set, net, *28.00
Lacey, The historic Christ..... 1.50
Lang, The red romance book.....net, *1.60
Luckock, Spiritual difficulties in the Bible and prayer-book..... 2.00
Morley, Mechanics for engineers..... 1.20
Neville, Addresses to Cardinal Newman..... ....net, *1.50
Russell, German higher schools, new ed. 2.50
Suttner, Lay down your arms, 2d ed.. 75
Upton, The golliwogg's fox hunt..... †2.00
Weyman, Starvecrow farm..... †1.50

JAMES B. LYON CO., 30-36 Beaver St., Albany, N. Y.

Danaher, Bar examinations (N. Y.), 2d ed..... ..... 4.00

A. C. MCCLURG & CO., 215-221 Wabash Ave., Chicago.

Clement, Modern Japan, 6th ed., rev., net, *1.10
Hubbard, Catch words of good cheer, new ser..... .....net, *1.00
Putnam, Children's life of Abraham Lincoln, new ed..... 1.25
Parrish, A sword of the old frontier... 1.50

MACMILLAN CO., 66 Fifth Ave., New York.

Arnold, Vedie metre in its historical development..... ....net, *3.50
Beautiful birthday book.....net, *2.00
Blackmar, Elements of sociology...net, *1.25
Blythe, On models of cubic surfaces, net, *1.25
Broughton, A waif's progress..... †1.50
Brown, The last chance..... †1.50
Buckingham *and* Chandos, The stories of Willy Wind and Jack and the cheeses..... ....net, *1.25
Chamberlain, Hans Holbein..... 1.00
Cowley, Works..... .....net, *1.50
Dunbar, Dictionary of saintly women, in 2 v., v. 2.....net, *4.00
Garnett *and* Gosse, English literature, an illustrated record, new cheaper ed., net, *20.00

MACMILLAN CO.—*Continued.*

Goethe, Faust..... ...80 c.; $1.25
Gosse, Sir Thomas Browne.....net, **75
Hall, Tables and constants to four figures..... ....net, *90
Harwood, New creations in plant life, net, **1.75
Hewlett, Works, ed. de luxe, in 11 v., v. 1, sold only in sets....per v., net, *3.00
Jerrold, Charles Lamb.....50 c.; 1.00
Ker, Essays on mediæval literature.net, *1.60
Lachman, The spirit of organic chemistry, new ed.....net, *1.50
Lever, The confessions of Henry Lorrequer..... .... 1.25
Lucas, A wanderer in Holland....net, *1.75
Meeker, History of shipping subsidies. 1.00
Meyer, Government regulation of railway rates..... .....net, *1.50
Moore, Character of Renaissance architecture..... ....net, *3.00
Mumford *and* Stone, Surgical aspect of digestive disorders.....net, **2.50
Pilgrim, Pilgrim Greatheart..... 1.25
Rae, The sociological theory of capital, net, **4.00
Talbot *and* Blanchard, The electrolytic dissociation theory..... .....net, *1.25
Wiley, Poems lyrical and dramatic.... 1.50
Wilkins, Roman education.....net, *60

NATIONAL REFORM ASSOCIATION, Pittsburg, Pa.

Wylie, Sabbath laws in the United States..... .....35 c.; 75

GEORGE W. OGILVIE, 169 Randolph St., Chicago.

Webster, Webster's imperial dictionary, rev. and enl.....$5; 8.00

OPEN COURT PUBLISHING CO., 1322 Wabash Ave., Chicago.

Smith, Portfolio of portraits of eminent mathematicians..... ..... 3.00
Withers, Euclid's parallel postulate, net, **1.25

L. C. PAGE & CO., 200 Summer St., Boston.

Butler, Out little Mexican cousin..... †60
Johnston, The little colonel's Christmas vacation..... .... †1.50

PILGRIM PRESS, 14 Beacon St., Boston.

Monday Club sermons, 1906, 21st ser.. 1.25

POOR'S RAILROAD MANUAL CO., 68 William St., New York.

Poor, Railroad manual appendix, special ed., 1905..... 4.00

RHODES & MCCLURE PUBLISHING CO., 298 Wabash Ave., Chicago.

Beard, The Arkansaw cracker..... 25

SAALFIELD PUBLISHING CO., Akron, O.

Beebe, The home kindergarten..... 1.00
Janette, Captain Tiptop..... †1.00
May, Flower babies..... †1.25
Montgomery, Christmas with Santa Claus..... .... †1.00
Stoner, Jim Crow tales..... †1.00
Watson, Chronicle of Christmas..... 1.00

GEORGE SCHIRMER, 35 Union Sq., W., New York.

Wagner, Dusk of the gods..... $2.50

A. P. SCHMIDT, Boston.

Foote, Modern harmony..... 1.50

R. M. SCRANTON PUBLISHING CO., Akron, O.

Rice, History of the Hole family in England and America..... 3.00

SCRANTOM, WETMORE & CO., Rochester, N. Y.

Gilmore, Outlines of English and American literature..... 75

CHARLES SCRIBNER'S SONS, 153-157 Fifth Ave., New York.

Church, The crown of pine..... †1.50
Robinson, Children of the night..net, **1.00
Scott, Voyage of the *Discovery*, 2 v., net, **10.00
Smith, The wood fire in No. 3..... †1.50

CHARLES W. SEVER & CO., Cambridge, Mass.

Gray, Select cases on the law of property, v. 1..... 3.50

S. B. SHAW, Chicago.

Rasmussen, A young missionary..... 75

SILVER, BURDETT & CO., 85 Fifth Ave., New York.

Reynolds, Makers of Arkansas history. 65

STANFORD UNIVERSITY, Stanford University, Cal.

Leland Stanford Junior Univ., *English Club*, First year at Stanford..... 1.00

E. W. STEPHENS, Columbia, Mo.

Missouri, *Supreme ct.* Repts., v. 188 (Rader)..... .... 4.00

F. M. STEVES & SONS, Topeka, Kan.

Gist, The gist of domestic science..... 50

JAMES P. STOBER, Myerstown, Pa.

Stober, Laboratory studies of plants... 1.50

TRIBUNE PRINTING CO., Charleston, W. Va.

Hill, Works: song, poetry, prose..... 1.00

UNITED STATES OFFICE OF SUPERINTENDENT OF DOCUMENTS, Washington, D. C.

United States, *Congress*, Testimony concerning postal matters..... gratis

UNIVERSITY PUBLISHING CO., 27-29 W. 23d St., New York.

Irving, Sketch-book, pt. 1.....12½ c.; 20

UNIVERSITY PUBLISHING SOCIETY, 41 Lafayette Pl., New York.

Hagar, The American family..... 1.50

P. R. WARREN, Boston.

Clemens, King Leopold's soliloquy.... 25

WEST PUBLISHING CO., 52-58 W. 3d St., St. Paul, Minn.

New York supplement, v. 94..... 4.00
United States, Compiled statutes, supplement 1905..... ..... 5.00
United States, Federal reporter, v. 138. 3.50

J. R. WHITNEY, Salem, Ore.

Oregon, *Supreme ct.*, Repts., v. 45..... 5.00

REFERENCE LIST OF NEW PUBLICATIONS

RECORDED IN

OCTOBER, 1905.

This Reference List enters the books recorded during the month under (1) *author, in* **Clarendon** *type anonymous books having* **Clarendon** *type for the first word;* (2) *title in* Roman; (3) *subject-heading in* SMALL CAPS; (4) *name of series in Italics. The figures in parentheses are not the imprint date, but refer to the date of "The Publishers' Weekly" in which full title entry will be found and not to the day of publication, for which information should be sought in the full title entry thus indicated. Where not specified, the binding is cloth.*

Abandoned farm. Holmes, *Mrs.* M. J. †$1. G: W. Dillingham.

ABBEYS.
Champney, *Mrs.* E. W. Romance of the French abbeys. **$3 net. Putnam.
See also Cathedrals.

Abrahams, L: Barnett.
Manual of Scripture history, for use in Jewish schools and families; rev. and adpt. for Am. use. '05(O28) maps, D. bds., 50 c. Bloch.

ACTS OF THE APOSTLES.
See Bible.

Acworth, W. M.
Elements of railway economics. '05(O28) D. 70 c. Oxford Univ.

Adam, G:
Concepts of the electrical phenomena of planetary systems: a monograph applying a fundamental hypothesis to astronomical facts. '05(O14) il. 12°, 75 c. G: Adam.

Adam Bede. Eliot, G: †$1.25. Crowell.

Adams, W: Taylor, ["Oliver Optic."]
Do something. '05(O14) 12°, (Home ser. for girls.) 50 c. Hurst.

Addison, Jos.
Selections; ed., with introd. and notes, by Barrett Wendell and C. N. Greenough. '05(O21) por. 12°, (Athenæum Press ser.) 80 c. Ginn.

Addison, Julia de Wolf.
Art of the National Gallery: a crit. survey of the schools and painters as rep. in the British collection. '05(O14) il. D. (Art galleries of Europe.) **$2 net. L. C. Page.

Adler, Cyrus, ed.
See American Jewish year book.

Adler, Felix.
Essentials of spirituality. '05(O28) 12°, **$1 net. Pott.

Advanced arithmetic. Lyman, E. A. 75 c. Am. Bk.

Advanced Christian culture courses. 8°, $1.50. Chr. Culture.
—Mullins. Why is Christianity true?

Advanced mechanical drawing. Jamison, A. P. $2. Wiley.

Adventures of Harry Rochester. Strang, H. †$1.50. Putnam.

Adventures of Princess Daintipet. Corbett, *Mrs.* G: †$1.25. Lippincott.

Adventures of Tommy Postoffice. Jackson, *Mrs.* G. E. S. *75 c. net. McClurg.

ADVERTISING.
Powell, G: H: Practical advertiser; with cyclop. of over 1000 useful advertisements. $5. G: H: Powell.

Aegyptische chrestomathie. Erman, A. *$4.20 net. Lemcke.

AFRICA.
Loyson, *Mme.* E. J. B. M. To Jerusalem through the lands of Islam. $2.50. Open Court.
Schillings, C. G. With flash-light and rifle: photographing the wild animal world of equatorial Africa. **$2 net. Harper.

After dinner stories. Lewis, E. C. 75 c.; $1.50. Mutual Bk.

Agamenticus, Bristol, Gorgeana, York. Baxter, J. P. $2.25; $1.25. Old York Hist.

AGRICULTURE.
Burdick, L. D. Magic and husbandry: folk-lore of agriculture. $2. Otseningo.
Shepperd, J: H., *and* McDowell, J. C. Elements of agriculture. $1. Webb.
Taylor, H: C: Introd. to the study of agricultural economics. *$1.25 net. Macmillan.

Alcetis. Wiley, S. K. **$1.75 net. Macmillan.

Alcuin Club collections. Q. Longmans.
—Eeles *and* Brown, *eds.* Edwardian inventories for Bedfordshire. $1.50.

Aldin, C: Windsor, il.
Gay dog. '05(O21) 4°, $1.50. Dutton.

ALDIS FAMILY.
Whitin, F: H. Aldis family of Dedham, Wrentham, Roxbury and Franklin, Mass. 75 c. F: H. Whitin.

Alexander, Georgia.
See Blake, K. D.

ALGEBRA.
Fine, H: B. College algebra. $1.50. Ginn.
Smith, D: E. Algebra for beginners. 50 c. Ginn.
Somerville, F: H. First year in algebra. 60 c. Am. Bk.

Alger. Horatio, jr.
Herbert Carter's legacy. '05(O14) 12°, (Alger ser.) 35 c. Hurst.
In a new world. '05(O14) 12°, (Alger ser.) 35 c. Hurst.
Jack's ward. '05(O14) 12°, (Alger ser.) 35 c. Hurst.
Shifting for himself. '05(O14) 12°, (Alger ser.) 35 c. Hurst.
Young book agent. '05(O21) 12°, 60 c. Stitt.

ALLEGORIES.
Jarvis, G: M. Bible allegories. $1.50. G: M. Jarvis.

Allen, C: Dexter.
American book-plates: a guide to their study, with examples; bibliog. by Eben N. Hewins. New ed. '05(O14) il. 8°, **$2.50 net. Macmillan.

Allen, Orrin Peer.
Allen memorial, 1st series; descendants of E: Allen of Nantucket, Mass., 1690-1905. '05(O28) pls., pors. 8°, $2.50. O. P. Allen.

ALLEN FAMILY.
Allen, O. P. Allen memorial, 1st ser.; descendants of E: Allen of Nantucket, Mass., 1690-1905. $2.50. O. P. Allen.
ALMANACS AND ANNUALS.
Laird & Lee's diary and time-saver, 1906. 25 c. Laird.
ALMSHOUSES.
See Philadelphia.
Alphabet history. Nesbit, W. D. **75 c. net. P. Elder.
Altemus' Bo-Peep ser. il. 4°, 50 c. Altemus.
—Little Bo-Peep, and other good stories.
—Little Miss Muffet, and other good stories.
—Mary, Mary, quite contrary.
—Polly, put the kettle on.
—Ride a cock-horse.
—Where are you going, my pretty maid?
AMERICA.
Bouvé, *Mrs.* P. C. R. American heroes and heroines. $1.25. Lothrop.
Doub, W: C. Topical discussion of Am. hist. $1.10. Whitaker & R.
McLaughlin, A. C. Hist. of the Am. nation. **$1.40 net. Appleton.
Stone, G. L., *and* Fickett, G. Every day life in the colonies. 40 c. Heath.
Wade, *Mrs.* M. H. B. Coming of the white men. †75 c. Wilde.
Washington, G: Washington and the west. **$2 net. Century Co.
American Academy of Political and Social Science. Government regulation of banks and trust companies: addresses at the 8th annual meeting, and papers by W: B. Ridgely, F: D. Kilburn, F. A. Cleveland and others. '05(O7) 8°, (Pubs. of the Am. Acad. of Pol. and Soc. Science.) pap., 50 c. Am. Acad. Pol. Sci.
American book-plates. Allen, C: D. **$2.50 net. Macmillan.
American commonwealths ser.; ed. by Horace E. Scudder. D. Houghton, M. & Co.
—Cooley. Michigan. $1.25.
American crisis biographies; ed. by E. P. Oberholtzer. por. D. **$1.25 net. Jacobs.
—Spears. David G. Farragut.
American digest, annot.; 1905A. '05(O7) O. (Am. digest system.) shp., $6. West Pub.
American girl in Korea. Barnes, A. M. †$1.25. Penn Pub. Co.
American heroes and heroines. Bouvé, *Mrs.* P. C. R. $1.25. Lothrop.
American Jewish year book, 5666, Sept. 30, 1905, to Sept. 19, 1906; ed. by C. Adler and H. Szold. [Also Rept. of the 17th year of the Jewish Pub. Soc. of America, 1904-1905. '05(O7) D. 75 c. Jewish Pub.
American negligence cases. *See* Eagle, W. J.
American railway shop systems. Berg, W. G. $2. Railroad Gazette.
Amy in Acadia. Reed, H. L. †$1.50. Little, B. & Co.
ANATOMY.
Green, T: H: Pathology and morbid anatomy. $2.75. Lea.
Ancient grudge. Pier, A. S. †$1.50. Houghton, M. & Co.
Anders, Ja. Meschter.
Text-bk. of the practice of medicine. 7th ed., rev. '05(O21) il. 8°, cl. and hf. mor., *$6.50 net. Saunders.
Andersen, Hans Christian.
Ugly duckling. '05(O28) il. 4°, bds., **75 c. net. Moffat.
Andrews, Gibson Callaway.
Story of humanity. '05(O21) il. por. 12°, 50 c. Mutual Pub. Co.
Animal heroes. Seton, E. T. $2. Scribner.
ANIMALS.
Burroughs, J: Ways of nature. **$1.10 net. Houghton, M. & Co.
Fraser, W: A. Sa'zada tales. †$2. Scribner.
Litsey, E. C. Race of the swift: [stories of wild animals.] †$1.25. Little, B. & Co.
Roberts, C: G: D. Red Fox. †$2. L. C. Page.
Schillings, C. G. With flash-light and rifle: wild animal world of equatorial Africa. **$2 net. Harper.
Seton, E. T. Animal heroes. $2. Scribner.
Whitney, C. Jungle trails and jungle people. **$3 net. Scribner.
Anna Karenina. Tolstoi, *Count* L. N. †$1.50. Crowell.
Annandale, Nelson.
The Faroes and Iceland: studies in island life; app. on the Celtic pony by F. H. A. Marshall. '05(O7) il. 8°, $1.50. Oxford Univ.
ANTHOLOGIES.
See Latin poetry;—Satire.
ANUS AND RECTUM.
Mason, R. D. Office treatment of rectal diseases explained and simplified. $2. Burton Co.
Apostle Paul. Whyte, A. *$1 net. Jennings.
Appleby, W:
Physical constitution of the sun: or, the physical laws of decomposition by a balance in material of the universe. '05 (O21) il. 8°, *$4.50 net. Whitaker & R.
Appointed way. Daring, H. **$1 net. Griffith.
ARABIC LANGUAGE.
Socin, A. Arabische grammatik. *$2.35 net. Lemcke.
Arabische grammatik. Socin, A. *$2.35 net. Lemcke.
Archbald, Anna, and Jones, Georgina.
Fusser's book. [New and larger ed.] '05 (O28) il. O. bds., 75 c. Fox.
ARCHEGIONATAE.
See Ferns;—Mosses.
ARCHITECTURE.
Farm buildings: plans. $2. Sanders Pub.
Thomson, W: C. Bridge and structural design. $2. Engineering News.
ARETINO, Pietro.
Van Dyke, P. Renascence portraits. **$2 net. Scribner.
Argall, Philip H:
Western mill and smelter methods of analysis. '05(O21) diagrs., 12°, $1.50. Indust. Pr.
Aristotle.
Politics; tr. by B: Jowett; introd., analysis and index by H. W. C. Davis. '05(O28) D. $1. Oxford Univ.
ARITHMETIC.
Lyman, E. A. Advanced arithmetic. 75 c. Am. Bk.

ARITHMETIC.—*Continued.*
Payne, E. L. Pract. arithmetic, for schools. 75 c. E. L. Payne.
Schuyler, E. H. Number foundations. 40 c. Newson.
Sisk, B: F. Foundations of higher arithmetic. 65 c. Silver.
Arizona sketches. Munk, J. A. $2. Grafton Press.
Arkansaw Traveller, pseud.
See Read, O. P.
Armour, J. P.
Edenindia. '05(O21) D. †$1.50. G: W. Dillingham.
Armstrongs (The). Richards, *Mrs.* L. E. H. †$1.25. Estes.
Arraignment of Paris. Peele, G: 45 c.; 65 c. Macmillan.
ART CRITICISM.
See Fine arts.
Art galleries of Europe ser. il. D. **$2 net. L. C. Page.
—Addison. Art of the National Gallery.
—Potter. Art of the Venice Academy.
Art lover's treasury. Lowell, *Mrs.* C. T. **$1.20 net. Estes.
Art of geometry. Baker, A. L. 50 c. Sibley.
Art of living long. Cornaro, L: $1.50 W: F. Butler.
Art of the National Gallery. Addison, J. de W. **$2 net. L. C. Page.
Art of the Venice Academy. Potter, M. K. **$2 net. L. C. Page.
Arts and crafts of old Japan. Dick, S. *$1.20 net. McClurg.
Ashley, Carroll.
Practical planer kinks for planer hands. '05(O7) por. diagrs., 12°, $1. Hill Pub.
Ashton, W: Easterly.
Essentials of obstetrics; arr. in the form of questions and answers. 6th ed., rev. '05 (O7) il. 12°, (Question-compends.) *$1 net. Saunders.
ASTROLOGY.
Turnbull, C. Divine language of celestial correspondences. $3. Gnostic.
ASTRONOMY.
Irving, C. Catechism of astronomy. 15 c. Murphy.
At the door. Yates, K. M. 50 c. K. M. Yates.
At the emperor's wish. Davis, O. K. †$1.25. Appleton.
At the sign of the dollar. Irwin, W. A. †$1. Fox.
Athenæum Press ser. D. Ginn.
—Addison. Selections. 80 c.
Atherton, Mrs. Gertrude Franklin Horn.
Travelling thirds. '05(O21) D. †$1.25. Harper.
Atkinson, Fred. Washington.
Philippine Islands. '05(O7) il. O. *$3 net. Ginn.
Atlas and epitome of diseases of the skin. Mracek, F. *$4 net. Saunders.
ATLASES.
Rand, McNally & Co.'s indexed atlas of the world. [1905.] 2 v. subs. (App. to pubs. for price.) Rand, McN. & Co.
Auction prices of books. *See* Livingston, L. S:
Austin, Martha W.
Tristram and Isoult: [poem.] '05(O14) D. bds., $1. Badger.
AUTHORS.
Bolton, *Mrs.* S. K. Famous Am. authors. $2; $3. Crowell.
Auto fun: pictures and comments from *Life.* '05(O14) il. obl. S. **$1 net. Crowell.
Ayer, Mrs. Harriet Hubbard.
Woman's guide to health and beauty. '05 (O7) il. 16°, (Wakefield ser.) pap., 20 c. Prudential Bk.
Ayer, Ma. Allette, ed.
Joys of friendship. '05(O28) 12°, $1. Lee & S.
Ayesha. Haggard, H: R. †$1.50. Doubleday, P.
Baby Bullet. Osbourne, L. †$1.50. Appleton.
BABYLONIA.
Hammurabi *and* Moses. Codes. *75 c. net. Jennings.
BACH, Johann Sebastian.
Upton, G: P., *tr.* Johann Sebastian Bach. *60 c. net. McClurg.
Bachellé, C. v.
See Dudley, E. C.
Bacon, Alice Mabel.
In the land of the gods: some stories of Japan. '05(O21) D. †$1.50. Houghton, M. & Co.
BACON, Francis, *Lord.*
Platt, I: H. Bacon cryptograms in Shakespeare. **$1 net. Small.
Bacon, W: Plumb, comp.
Bibliography of class books and class records, 1792-1905, Yale University. [Rev. ed.] '05(O28) 8°, pap., gratis. Yale Univ.
BACTERIA.
Smith, E. F. Bacteria in relation to plant diseases. v. 1. $4. Carnegie.
BAG PUNCHING.
Duncan, W: A. Bag punching for health, strength and symmetrical development. 25 c. Vim.
Bagg, Helen.
Game of bridge: a monologue. '05(O7) D. pap., 15 c. Penn Pub Co.
If Morning Glory wins: a comedy. '05 (O7) D. pap., 15 c. Penn Pub. Co.
Superior sex: a farce. '05(O28) D. pap., 15 c. Penn Pub. Co.
Baglioni (The). Eno, H: L. **$1.25 net. Moffat.
Bagot, R:
The passport. '05(O7) D. †$1.50. Harper.
Baker, Arth. Latham.
Art of geometry: lab. manual to accompany any text-book. '05(O28) diagrs., 12°, 50 c. Sibley.
Baker, Cornelia.
The queen's page. '05(O14) il. D., †$1.25. Bobbs-M.
Baker, Louise Regina.
Mrs. Pinner's little girl. '05(O7) il. D. (Little maid ser.) †$1. Jacobs.
Baker, Moses Nelson.
Sewerage and sewage purification. 2d ed., rev. and enl. '05(O7) S. (Science ser.) bds., 50 c. Van Nostrand.

Baker, Thdr., ed.
Pronouncing pocket-manual of musical terms, together with elements of notation and condensed biogs. of noteworthy musicians. '05(O7) 16°, bds., 25 c. Schirmer.

Balch, Lewis.
Manual for boards of health and health officers. '05(O7) D. $1.50. Banks & Co.

Baldwin, Ja.
Guide to systematic readings in the new Werner twentieth century ed. of the Encyclopedia Britannica: rev. by F. T. Jones, 1900; rev. by Alex. R. Read, 1904. Trade ed. '05(O14) 8°, $2.50 Werner Co.

Baldwin, May.
Girls of St. Gabriel's. '05(O21) il. D. †$1.25. Lippincott.

Baldwin, Moe H.
Some Indiana insurance faces. '05(O14) il. pors. 8°. Sold only to subs. (App. to pub. for price.) Scott-M.

Ballingtons (The). Squire, F. †$1.50. Little, B. & Co.

BALZAC, Honoré de.
James, H: Question of our speech, The lesson of Balzac. **$1 net. Houghton, M. & Co.

Bangs, J: Kendrick.
Mrs. Raffles: adventures of an amateur crackswoman narrated by Bunny. '05 (O21) il. S., †$1.25. Harper.

Banjo talks. Culbertson, A. V. $1. Bobbs-M.

Banks, Helen Ward.
Boynton pluck. '05(O7) il. D. †$1. Penn Pub. Co.

BANKS AND BANKING.
American Academy of Political and Social Science. Government regulation of banks and trust companies. 50 c. Am. Acad. Pol. Sci.
Ellis, H., *ed.* Banking decisions of U. S. and Canada. $10; $12. Case Law.

Bannerman, Helen.
Story of little black Sambo; introd. by L. F. Baum. '05(O14) col. pls., 32°, (Christmas stocking ser.) 35 c. Reilly & B.

Barber, Harriette.
See Worst, E: F.

Barbour, Ralph H:
Orchard princess. '05(O28) il. sq. O. †$2. Lippincott.

Barnes, Almont.
Elysian fields and other stuff: [poems.] '05 (O28) 12°, (Songs of seventy.) limp leath., $1. H. Adams.

Barnes, Annie Maria, ["Cousin Annie."]
American girl in Korea. '05(O7) il. D. †$1.25. Penn Pub. Co.

Barney, Wa. Hammond, ed.
Whist and duplicate whist. 12th ed., rev. and corr. '05(O7) il. 16°, 25 c.; pap., 15 c. U. S. Playing Card.

Barr, Mrs. Amelia Edith Huddleston.
Cecilia's lovers. '05(O7) D. †$1.50. Dodd.

Barr, Rob., ["Luke Sharp."]
Speculations of John Steele. '05(O14) il. D. †$1.50. Stokes.

Barrows, D: P.
History of the Philippines. '05(O7) il. maps, 12°, 80 c. Am. Bk.

Bartlett, W: W., comp.
See Massachusetts. Laws rel. to pharmacy.

Bascom, Caro. Crowninshield.
Bird hospital. '05(O28) il. 12°, (Pleasant Street ser., new ed.) 75 c. Caldwell.

BASKETRY.
Chamberlain, A. H:, *and others.* Basketry, clay and paper weaving. 50 c. Whitaker & R.

Bates, Lindon Wallace.
Panama canal. '05(O21) il. maps, 4°, $5. (privately pr.) L. W. Bates.

BATTLES.
Welsh, C:, *ed.* Famous battles of the 19th century, 1875-1900. $1.25. Wessels.

Baum, Lyman Fk.
Queen Zixi of Ix. '05(O7) col. il. sq. O. †$1.50. Century Co.

Baxter, Ja. Phinney.
Agamenticus, Bristol, Gorgeana, York; an oration del. in York, Me., on the 250th anniversary of the town; with a brief hist. of York. '05(O21) 8°, $2.25; pap., $1.25. Old York Hist.

Bayne, C: J.
Perdita and other poems. '05(O7) D. *$1.25 net. Cole Bk.

Bazin, René.
Les Oberlé. [French text.;] ed., with notes and introd., by C: W. Cabeen. '05(O28) por. S. 40 c. Holt.

Beane, Joshua Fillebrown.
From forecastle to cabin; story of a cruise in many seas, taken fr. a journal kept each day. '05(O7) il. map, 8°, $1.50. G. B. Hamilton.

Beaufort chums. Sabin, E. L. †$1. Crowell.

Beauty of kindness. Miller, J. R. **30 c. net. Crowell.

BEDFORDSHIRE, Eng.
Eeles, F. C., *and* Brown, J. E., *eds.* Edwardian inventories for Bedfordshire. $1.50. Longmans.

Beebe, C. W:
Two bird-lovers in Mexico. '05(O14) il. O. **$3 net. Houghton, M. & Co.

Beecher, Willis Judson, D.D.
The prophets and the promise: lectures for 1902-1903 on the L. P. Stone foundation in Princeton Theological Seminary. '05 (O28) O. **$2 net. Crowell.

Beldam, G:, and Fry, C: B.
Great batsmen: treatise of the science of batting in the Eng. game of cricket. '05 (O14) il. 8°, *$6.50 net. Macmillan.

Ben Blair. Lillibridge, W. $1.50. McClurg.

Bender, Ida C.
See Emerson, H: P.

Benson, J: Prentiss.
Woozlebeasts: pictures and rhymes. '05 (O7) D. **$1.25 net. Moffat.

BEOWULF.
Routh, J. E:, *jr.* Two studies on the ballad theory of the Beowulf. 50 c. Furst.

Berg, Wa. Gilman.
American railway shop systems. '05(O14) il. 8°, $2. Railroad Gazette.

Best policy. Flower E. †$1.50. Bobbs-M.

Betty Wales, sophomore. Warde, M. †$1.25. Penn Pub. Co.

Beveridge, Alb. Jeremiah.
The young man and the world. '05(O14) D. **$1.50 net. Appleton.

Beyle, Marie Henri, ["De Stendhal."]
Mémoires d' un touriste: ed. by H. J. Chaytor. '05(O28) map, S. (Oxford modern Fr. ser.) hf. cf., 50 c. Oxford Univ.

Bible. Self-interpreting Bible, with commentaries, references, harmony of the gospels and the helps needed to understand and teach the text; ed. and rev. by Rev. Ja. W. Lee; geograph. hist. and explan. il. by Josiah L. Porter; expository notes by H: Cooke; ref., reflections, tabulated statistics and comments by J: Brown. '05(O14) 4 v., il. maps, 4°, $14; $18; $24; $35. N. D. Thompson.

Bible. O. T. Song of Solomon. Song of songs, by G: E. Merrill. '05(O7) 8°, pap., **75 c. net. Am. Bapt.

Bible. N. T. His life: in the words of the four gospels; prep. by pastors of Oak Park, Ill. '05(O28) T. 30 c.; leath., 55 c.; pap., 14 c. Pastors' Pub.

BIBLE.
Hurll, E. M. The Bible beautiful: hist. of biblical art. **$2 net. L. C. Page.
Moreland, M. L. Under His wings: [Bible quotations]. 50 c. M. L. Moreland.
Sangster, *Mrs.* M. E. M. The story Bible. **$2 net. Moffat.
Vogt, H. L. V. Bible hist., with an epitome of church hist. 25 c. J: Anderson.
O. T.: Hammurabi *and* Moses. Codes. *75 c. net. Jennings.
O. T. Harper, W: R. Prophetic element in the O. T. $1. Univ. of Chic.
O. T. Hurlbut, J. L. Outline studies in the O. T. for Bible teachers. 40 c.; 25 c. Eaton & M.
O. T., Psalms: Huckel, O: Melody of God's love: unfolding of 23d Psalm. **$1.50 net. Crowell.
N. T.: Matheson, G: Representative men of the N. T. **$1.50 net. Armstrong.
N. T., Acts: Luckock, H. M. Footprints of the apostles as traced in the Acts. $1.75. Longmans.
Bible allegories. Jarvis, G: M. $1.50. G: M. Jarvis.
Bible beautiful. Hurll, E. M. **$2 net. L. C. Page.

BIBLIOGRAPHIES.
Bacteria: Smith, E. F. Bacteria in relation to plant diseases. v. 1. $4. Carnegie.
Book-plates: Allen, C: D. American book-plates. **$2.50 net. Macmillan.
Books: United States. *War Dept.* Index-catalogue of Library of Surgeon-General's Office. 2d ser. v. 10. $5. Gov. Pr.
Garrison, W: L. Words of Garrison. **$1.25 net. Houghton, M. & Co.
Milton, J: Jenks, T. In the days of Milton. **$1 net. Barnes.
Mohammed and Mohammedanism: Margoliouth, D. S. Mohammed and the rise of Islam. **$1.35 net; **$1.60 net. Putnam.
Montaigne, M. E. de.: Dowden, E: Michel de Montaigne. **$1.50 net. Lippincott.

BIBLIOGRAPHIES.—*Continued.*
Painting: Caffin, C: H: How to study pictures. **$1.80 net. Century Co.
Periodicals: Guthrie, A. L., *ed.* Readers' guide to periodical literature, [cumulated.] In 2 v. v. 1, 1900-'04. per set, $15. H. W. Wilson.
Physical training: Y. M. C. A. Physical Directors' Soc. Bibliog. of physical training. *$3 net. Stechert.
Vertebrates: Sargent, P. E: Optic reflex apparatus of vertebrates. *$1.20 net. Univ. Pub. Co.
Yale University: Bacon, W: P., *comps.* Bibliog. of class books and class records, 1792-1905. gratis. Yale Univ.

Bigelow, Melville Madison, comp.
Cases on the law of bills, notes and checques. 2d ed., by F. L. Simpson. '05 (O28) O. $3. Little, B. & Co.

Billings, Fk., and Salisbury, Jerome H:, eds.
General medicine. '05(O14) 12°, (Practical medicine ser. of year bks.) $1. Year Bk.

Billings, J: S., Eliot, C: W., Peabody, Fs. Greenwood, and others.
Liquor problem: summary of investigations conducted by the Comm. of Fifty, 1893-1903. '05(O7) D. **$1 net. Houghton, M. & Co.

BILLS.
See Negotiable instruments.

BIOGRAPHY.
Bouvé, *Mrs.* P. C. R. American heroes and heroines. $1.25. Lothrop.
Chase, L. Political X-rays. **$1.50 net. Grafton Press.
Griffith, F. C., *comp.* Maine's hall of fame. gratis. F. C. Griffith.
Skinner, H. P. Boys who became famous men. $1.25. Little, B. & Co.
Bird hospital. Bascom, C. C. 75 c. Caldwell.

BIRDS.
Beebe, C. W: Two bird-lovers in Mexico. **$3 net. Houghton, M. & Co.

Birrell, Augustine.
Andrew Marvel. '05(O7) 12°, (Eng. men of letters ser.) **75 c. net. Macmillan.

BISCUITS.
See Bread.
Black Beauty. Sewell, A. 50 c. Conkey.

Blackmore, R: Doddridge.
Lorna Doone; ed. by A. L. Barbour. '05 (O7) il. 16°, (Pocket Am. and Eng. classics.) *25 c. net. Macmillan.

Blaisdell, Alb. Franklin.
Child's book of health in easy lessons for schools. Rev. ed. '05(O7) il. 16°, 30 c. Ginn.

Blake, Kath. D., and Alexander, Georgia.
Graded poetry readers. In 7 nos. nos. 1, 2, 3, 4, 5. '05(O21) S. bds., ea., 20 c. Maynard, M. & Co.

Blake, Kath. Evans.
Heart's Haven. '05(O14) il. D. †$1.50. Bobbs-M.

Blakiston's quiz-compends ser. il. 12°, *$1 net. Blakiston.
—Radasch. Compend of histology.

Blanchard, Amy Ella.
Frontier knight. '05(O28) il. O. (Pioneer ser.) †$1.50. Wilde.

Blanchard, Amy Ella.—*Continued.*
Little grandmother Jo. '05(O7) il. D. (Little maid ser.) †$1. Jacobs.
Blaney, C: E.
Boy behind the gun. '05(O7) 12°, pap., 25 c. J. S. Ogilvie.
Blue flag. Kerr, R. P. *75 c. net. Presb. Bd.
Bo-Peep ser. See Altemus'.
BOARDS OF HEALTH.
See Hygiene.
BOATS.
Schock, E. B. Cabin plan book. $1. Rudder.
"Bobbie." Bosher, *Mrs.* K. L. L. 50 c. Altemus.
Bogle, Artemus Melvin.
Comprehensive bookkeeping: a first book. '05(O7) 8°, (Commercial ser.) *90 c. net. Macmillan.
Boll weevil. Ruegg, J: J. $1. Am. Health.
Bolton, Mrs. Sa. Knowles.
Famous American authors. '05(O21) il. por. O. $2; art leath., $3. Crowell.
Bonner, J: Sturgis, ["K. Lamity."]
K. Lamity's Texas tales. '05(O21) 12°, 50 c. J: S. Bonner.
Bontoc Igorot. Jenks, A. E. gratis. Ethnolog. Survey.
BOOK COLLECTING.
Slater, J. H. How to collect books. $2. Macmillan.
Book of old English love songs; introd. by H. W. Mabie. New ed. '05(O7) il. 12°, **$1.25 net. Macmillan.
BOOK-PLATES.
Allen, C: D. American book-plates. **$2.50 net. Macmillan.
BOOK-PRICES.
Livingston, L. S:, *ed.* Auction prices of books. In 4 v. v. 3. per set, **$40 special net. Dodd.
BOOKKEEPING.
Bogle, A. M. Comprehensive bookkeeping. *90 c. net. Macmillan.
Lyons, J. A. Modern accountant. $1. Powers.
BOOKS AND READING.
Marble, *Mrs.* A. R. Books in their seasons. **30 c. net. Crowell.
Marvin, F: R. Companionship of books. **$1.50 net. Putnam.
BOOKSELLERS' LEAGUE.
Growoll, A. Booksellers' League: hist. of its formation and ten years of its work. **$1.50 net. C: A. Burkhardt.
Borrow, G:
Romano Lavo-Lil: word-book of the Romany; or, English gypsy language; with specimens of gypsy poetry. '05(O7) O. *$2 net. Putnam.
Bosher, Mrs. Kate Lee Langley.
"Bobbie": a story of the Confederacy. '05 (O21) il. 12°, hf. vellum, 50 c. Altemus.
Bossism in Cincinnati. Wright, H: C. $1; 50 c. Cincinnati News.
Boston, L. Napoleon.
Text-bk. of clinical diagnosis by laboratory methods. 2d ed., rev. and enl. '05 (O14) il. 8°, *$4 net; shp. and hf. mor., *$5 net. Saunders.
Boswell, Ja.
Life of Johnson. Oxford ed. '05(O28) 2 v. pors. D. $1.50; in 1 v., India pap., $2. Oxford Univ.
BOTANY.
Dyer, W. T. T-, *ed.* Index Kewensis. Supp. 2. $9.50. Oxford Univ.
Francé, R. H. Germs of mind in plants. 50 c. Kerr.
Irving, C. Catechism of botany. 15 c. Murphy.
Rattan, V. Popular west coast flora: analyt. key to flora of Pacific coast. $1.25. Whitaker & R.
Smith, E. F. Bacteria in relation to plant diseases. v. 1. $4. Carnegie.
Bound, and Free. Mann, H. *50 c. net. Badger.
Bouvé, Mrs. Pauline Carrington Rust.
American heroes and heroines. '05(O7) por. 12°, $1.25. Lothrop.
Bowne, Borden Parker.
Immanence of God. '05(O14) D. **$1 net. Houghton, M. & Co.
Boy behind the gun. Blaney, C: E. 25 c. J. S. Ogilvie.
Boy captive in Canada. Smith, M. P. W. †$1.25. Little, B. & Co.
Boynton pluck. Banks, H. W. †$1. Penn Pub. Co.
BOYS.
Marsland, F. Occupations in life. $1.50. C. E. Fitchett.
Pinson, W. W. The church and the boy. 10 c. Mission. Tr. Sch.
Stall, S. What a young boy ought to know. **$1 net. Vir Pub.
Boys of Badminster. Home, A. †$1.50. Lippincott.
Boys who became famous men. Skinner, H. P. $1.25. Little, B. & Co.
Bradford, Amory Howe.
Inward light. '05(O28) D. **$1.25 net. Crowell.
Brady, Cyrus Townsend, D.D.
Three daughters of the Confederacy. '05 (O7) il. D. †$1.50. G: W. Dillingham.
BRAIN.
Burkholder, J. F. Anatomy of the brain. $2. Engelhard.
Brainerd, Eleanor Hoyt.
Concerning Belinda. '05(O7) il. D. †$1.50. Doubleday, P.
BREAD.
Terhune, *Mrs.* M. V. H., *and others.* 365 breads and biscuits. **40 c. net. Jacobs.
Breasted, Ja. H:
Egypt through the stereoscope. '05(O21) maps, 12°, subs. (App. to pubs. for price.) Underwood.
Bremscheid, Matthias v., pseud.
See Lay, M.
Brewer, D: Josiah.
The United States: a Christian nation. '05 (O21) D. (Haverford Lib. lectures.) $1. Winston.
Brewster, W: T., ed.
Representative essays on the theory of style. '05(O21) 12°, *$1.10 net. Macmillan.
Brickner, Wa. Max, M.D.
Surgical assistant. '05(O14) il. O. $2. Int. Surg.

BRIDGES.
Burr, W: H:, *and* Falk, M. S. Design and construction of metallic bridges. $5. Wiley.
Hiroi, I. Statically-indeterminate stresses in frames commonly used for bridges. **$2 net. Van Nostrand.
Thomson, W: C. Bridge and structural design. $2. Engineering News.

Brockelmann, Karl.
Syrische grammatik, mit paradigmen, literatur, chrestomathie, und glossar. 2. verm. und verb. aufl. '05(O7) 8°, (Porta linguarum Orientalium.) *$3 net. Lemcke.

BRONTË, Charlotte
Shorter, C. K. Charlotte Brontë and her sisters. **$1 net. Scribner.

Brown, Abbie Farwell.
Star jewels, and other wonders. '05(O14) il. D. †$1. Houghton, M. & Co.

Brown, Eliz. Virginia.
Stories of childhood and nature. '05(O28) il. 12°, 40 c. Globe Sch. Bk.
When the world was young. '05(O28) il. 12°, 40 c. Globe Sch. Bk.

Brown, Guy A., comp.
See Nebraska. Compiled statutes.

Brown, Rev. J. E.
See Eeles, F. C.

Brown, Oswald Eug., D.D.
Jesus as a missionary. '05(O14) por. D. (Missionary Training School ser.) pap., 10 c. Mission. Tr. Sch.
Paul as a missionary. '05(O14) D. (Missionary Training School ser.) pap., 10 c. Mission. Tr. Sch.

Browning, W: Dale.
Dimensions of pipe fittings and valves; also information on steam heating, bath room fixtures, etc. 2d ed. '05(O14) il. 8°, 50 c.; leatherette, 75 c. Draftsman.

Buckingham, Elinor M.
Tale of Robin Hood and his merry men. '05(O7) il. (Wonderland ser.) 30 c. Manhattan Press.

Buckwalter, Geoffrey.
Easy primer. '05(O7) il. D. (Buckwalter readers.) 25 c. Simmons.

Budgett, Sidney Payne.
Essentials of physiology. 2d ed., rev. by H. Emerson; arr. with questions following each chapter. '05(O14) il. D. (Question-compends.) *$1 net. Saunders.

Bullock, C: Jesse.
Elements of economics. '05(O28) D. $1. Silver.

Bulwer-Lytton, Sir E: G: Earle Lytton, [Lord Lytton.]
Last days of Pompeii. '05(O7) O. (Thin paper classics.) limp leath., †$1.25. Crowell.
Bundle of burnt cork comedy. Newton, H. L. 25 c. T. S. Denison.

Burdick, Fs. Marion, comp.
Cases on torts; sel. and arr. for the use in connection with Burdick's law of torts. 3d ed. '05(O7) O. $4; shp., $4.50. Banks & Co.

Burdick, Lewis Dayton.
Magic and husbandry, the folk-lore of agriculture; rites, ceremonies, customs, and beliefs connected with pastoral life and the cultivation of the soil. '05(O21) 8°, $2. Otseningo.

Burkholder, J. F.
Anatomy of the brain; introd. by H: Donaldson. '05(O14) il. 8°, $2. Engelhard.

Burnett, Mrs. Fes. Hodgson, [now Mrs. Stephen Townesend.]
A little princess: being the whole story of Sara Crewe. '05(O14) col. il. sq. O. †$2. Scribner.

BURNS, Robert.
Lockhart, J: G. Life of Robert Burns. *60 c. net; *$1 net. McClurg.

Burr, W: H:, and Falk, Myron S.
Design and construction of metallic bridges. '05(O21) il. 8°, $5. Wiley.

Burroughs, J:
Ways of nature. '05(O21) por. D. **$1.10 net. Houghton, M. & Co.

BUSINESS.
Cobb, B: F. Business philosophy. **$1.20 net. Crowell.

BUSINESS LAW.
See Commercial law.
Business philosophy. Cobb, B: F. **$1.20 net. Crowell.

Butler, Glentworth Reeve, M.D.
Diagnostics of internal medicine: treatise upon the recognized principles of medical diagnosis. 2d rev. ed. '05(O7) diagrs., 8°, **$6 net. Appleton.

Byron, G: Gordon Noël Byron, [Lord Byron.]
Prisoner of Chillon, Mazeppa, and other selections; ed., with introd. and notes, by C: M. Stebbins. '05(O7) (Students' ser. of Eng. classics, Handy ed.) 25 c. Sibley.

Cabell, Ja. Branch.
The line of love. '05(O14) col. il. O. †$2. Harper.
Cabin plan book. Schock, E. B. $1. Rudder.

Caffin, C: H:
How to study pictures by means of a ser. of comparisons of paintings and painters from Cimabue to Monet; with histor. and biograph. summaries and appreciations of the painters' motives and methods. '05 (O14) O. **$1.80 net. Century Co.

Caffyn, Mrs. Kathleen Mannington, ["Iota."]
Patricia: a mother. '05(O7) D. †$1.50. Appleton.

CALENDARS AND YEAR-BOOKS.
Emerson, R. W. Emerson calendar. **50 c. net. Crowell.
Moreland, M. L. Under His wings: [Bible quotations.] 50 c. M. L. Moreland.
Spalding, J: L. Year-book. *75 c. net. McClurg.

CALIFORNIA.
Mitchell, E. P. Pract. poultry plant for southern Cal. $1.25. Out West.
California state ser. 12°. T: J. Kirk.
—Cyr. Children's primer. 20 c.—Children's second reader. 28 c.

CALISTHENICS.
See Gymnastics and physical culture.

Call, Annie Payson.
Man of the world. '05(O21) S. **50 c. net. Little, B. & Co.

Call, W: Timothy.
R. D. Yates, checker player. '05(O14) por. 12°, $1. Winthrop Press.
Call and qualifications of a missionary. Hendrix, E. R. 10 c. Mission. Tr. Sch.
Call of to-day. Lucas. A. H. *50 c. net. Jennings.

Camp, W:, ed.
Spalding's official foot ball guide, 1905. '05 (O7) il. 16°, (Spalding's athletic lib.) pap., 10 c. Am. Sports.
Camp-fires on the Scioto. Wood, C: S. †$1.50. Wilde.
Campbell, Douglass Houghton.
Structure and development of mosses and ferns (archegionatæ). 2d ed., rev., with add. matter. '05(O21) 8°, *$4.50 net. Macmillan.
CANADA.
Douglas, J. Old France in the new world: Quebec in the 17th cent. *$2.50 net. Burrows.
Ellis, H., *ed.* Banking decisions of U. S. and Canada. $10; $12. Case Law.
Tiffany, O. E: Relations of the U. S. to the Canadian rebellion of 1837-1838. $1. O. E: Tiffany.
CARBONIC ACID.
Rose, A. Carbonic acid in medicine. **$1 net. Funk.
Carden, W. T:, ["Major Tom Noodle."]
Squash family: a hist. of a Methodist preacher and his family. '05(O21) il. por. 12°, pap., 50 c. W. T: Carden.
Care and management of delicate children. Lewis, P. *$1.25 net. Keener.
Carey, Rosa Nouchette.
Household of Peter. '05(O7) D. †$1.50. Lippincott.
Carl, Kath. A.
With the Empress Dowager. '05(O28) il. O. **$2 net. Century Co.
Carlstrom, J: A.
Proportions of the human form: scientific treatise on proportions as they apply to garment construction. '05(O14) il. pors. 4°, $10. J: J. Mitchell.
Carlyle, T:
Oliver Cromwell; with a sel. from his letters and speeches; abr. and newly ed. [by Edg. Sanderson.] '05(O14) por. S. (Lib. of standard biographies.) *60 c. net; limp leath., *$1 net. McClurg.
See also Lockhart, J: G.
Carnegie Institution of Washington pubs. O. Carnegie.
—Smith. Bacteria in relation to plant diseases. v. 1. $4.
CARPENTRY.
Rogers, M. N. Carpenters' and builders' pract. rules for laying out work. $1. M. N. Rogers.
CARPETS.
Lind, J: W. Hdbk. for carpet measures, cutters and salesmen. *$1 net. Am. Carpet and Upholstery.
Carroll, Phidellia Patton.
Soul-winning: a problem and its solution; introd. by Bp. C: H. Fowler. '05(O7) D. *50 c. net. Eaton & M.
Carter, T:
John Wesley as a philanthropist; and The social mission of Methodism. '05(O14) por. D. (Missionary Training School ser.) pap., 10 c. Mission. Tr. Sch.
CARTOONS.
Leech, J: Pictures of life and character. $1.50. Putnam.
Cases on torts. Burdick, F. M. $4; $4.50. Banks & Co.
Castle, Fk.
Machine construction and drawing. '05 (O21) il. 12°, *$1.25 net. Macmillan.
Catchy comic dialogues. Irish, M. 25 c. T. S. Denison.
Catechism of astronomy. Irving, C. 15 c. Murphy.
Catechism of botany. Irving, C. 15 c. Murphy.
Catechism of chemistry. Irving, C. 15 c. Murphy.
Catechism of Karl Marx's "Capital." Fry, L. C. 50 c. Economic.
CATECHISMS.
Conder, E. B. Helps for the catechist. *80 c. net. Whittaker.
Cathedral ser. il. D. **$2 net. L. C. Page.
—Miltoun. Cathedrals and churches of the Rhine.
CATHEDRALS.
Miltoun, F. Cathedrals and churches of the Rhine. **$2 net. L. C. Page.
CATSKILL MOUNTAINS.
Ingersoll, E., *ed.* Rand, McNally & Co.'s il. guide to the Hudson River and Catskill mts. 25 c. Rand, McN. & Co.
Cawein, Madison Julius.
Vale of Tempe: poems. '05(O14) 8°, hf. vellum, *$1.50 net. Dutton.
Cecilia's lovers. Barr, *Mrs.* A. E. H. †$1.50. Dodd.
Celebrated crimes of the Russian court. Dumas, A. $3; $6. L. C. Page.
Celtic pony. *See* Annandale, N.
CEMENT.
Grimsley, G: P. Gypsum of Michigan and the plaster industry. $1; 75 c. G: P. Grimsley.
Chamberlain, Arth. H:, Dobbs, Ella V., [and others.]
Basketry, clay, and paper weaving for the elem. grades. '05(O28) il. 12°, (Educative handwork manuals.) 50 c. Whitaker & R.
Chambers, Rob. W:
The reckoning. '05(O7) D. †$1.50. Appleton.
Champney, Mrs. Eliz. Williams.
Romance of the French abbeys. '05(O7) il. O. **$3 net. Putnam.
Chapin, H: Dwight, M.D.
Vital questions. '05(O14) D. **$1 net. Crowell.
Chapman, Gerard.
See O'Donnell, E.
Chase, Leslie.
Political X-rays. '05(O7) D. **$1.50 net. Grafton Press.
CHECKERS.
See Yates, R. D:
CHECKS.
See Banks and banking;—Negotiable instruments.
CHEIROMANCY.
See Palmistry.
CHEMISTRY.
Holleman, A. F: Text-bk. of inorganic chemistry. $2.50. Wiley.
Irving, C. Catechism of chemistry. 15 c. Murphy.
Jones, W: R. Text-bk. of chemistry. $2.50. Blakiston.

CHEMISTRY.—*Continued.*
Luff, A. P., *and* Page, F: J. M. Manual of chemistry, inorganic and organic. *$1.75 net. Keener.
Morgan, J: L. R. Elements of physical chemistry. $3. Wiley.
Morse, H. N. Exercises in quantitative chemistry. $2. Ginn.
Peet, B. W. Lab'y experiments in chemistry. 55 c. Scharf.
Sherman, H: C. Methods of organic analysis. *$1.75 net. Macmillan.
Stillman, T: B. Engineering chemistry. $4.50. Chemical.
Wilson, F. R. L., *and* Hedley, G. W. Elem. chemistry. pt. 1. 75 c. Oxford Univ.
Cheney, J: Vance.
Poems. '05 (O7) D. **$1.50 net. Houghton, M. & Co.
Cherry ribband. Crockett, S: R. †$1.50. Barnes.
Chesebrough, Rob. A.
Christmas guests, and other poems. '05 (O14) il. 8°, $1.50. J. J. Little.
CHESTER, N. H.
Hazelton, G: C., *comp. and ed.* Dedicatory proceedings of the soldiers' monument at Chester, Aug. 22, 1904. $1. G: C. Hazelton.
Child of the sea. Williams, *Mrs.* E. W. $1.25. E. W. Williams.
Childe Harold, pseud.
See Field, E: S.
Childhood classics. il. D. 50 c. Conkey.
—Sewell. Black Beauty.
CHILDREN.
Holt, L. E. Diseases of infancy and childhood. $6. Appleton.
Lewis, P. Care and management of delicate children. *$1.25 net. Keener.
Children's comic dialogues. Irish, M. 25 c. T. S. Denison.
CHILDREN'S POETRY.
Stevenson, R. L: Child's garden of verses. $2.50. Scribner.
Children's primer. Cyr, E. M. 20 c. T: J. Kirk.
Children's second reader. Cyr, E. M. 28 c. T: J. Kirk.
Child's book of abridged wisdom. Field, E: S. **†75 c. net. P. Elder.
Child's book of health. Blaisdell, A. F. 30 c. Ginn.
Child's garden of verses. Stevenson, R. L: $2.50. Scribner.
CHINA.
Carl, K. A. With the Empress Dowager. **$2 net. Century Co.
Devins, J: B. On the way to Hwai Yuen: story of a mule ride in China. 50 c.; 25 c. N. Y. Observer.
Hardy, E: J: John Chinaman at home. **$2.50 net. Scribner.
United States Commission on Internat. Exchange. Gold standard in China and Panama. 45 c. U. S., Supt. of Docs.
CHIROPODY.
Moler, A. B. Manual in hairdressing [etc.] and chiropody. $1. Moler System.
Chiswick series. il. D. **50 c. net. Crowell.
—Emerson. Emerson calendar.
—Miller. Inner life.

CHRISTIAN EDUCATION.
See Religious education.
Christian faith. Curtis, O. A. *$2.50 net. Eaton & M.
CHRISTIAN LIFE.
Murray, A. Inner chamber and the inner life. 75 c. Revell.
Christian maiden. Lay, M. 50 c. Angel Press.
CHRISTIAN UNITY.
Wells, A. R. That they all may be one. **75 c. net. Funk.
CHRISTIANITY.
Curtis, O. A. Christian faith. *$2.50 net. Eaton & M.
Harnack, C. G. A. Expansion of Christianity in first three centuries. *$3 net. Putnam.
Mullins, E. Y. Why is Christianity true? $1.50. Chr. Culture.
Christianity and socialism. Gladden, W. *$1 net. Eaton & M.
Christmas guests. Chesebrough, R. A. $1.50. J. J. Little.
Christmas stocking ser. il. 32°, 35 c. Reilly & B.
—Bannerman. Story of little black Sambo.
—Moore. Night before Christmas.
Christy, Howard Chandler.
Drawings; reprod. in black and white. '05 (O28) obl. f°, bds., **$3.50 net. Moffat.
CHROMIUM.
Le Blanc, M. Production of chromium and its compounds by aid of the electric current. $1.25. Chemical.
CHRYSANTHEMUM.
Herrington, A. The Chrysanthemum. 50 c. Judd.
CHURCH (The).
Coyle, R. F. The church and the times. **$1.50 net. Armstrong.
McMurry, W. F. Problems of the downtown church. 10 c. Mission. Tr. Sch.
CHURCH AND STATE.
Healy, P. J. Valerian persecution: study of relations between church and state in 3d century. **$1.50 net. Houghton, M. & Co.
Church (The) and the boy. Pinson, W. W. 10 c. Mission. Tr. Sch.
Church (The) and the cotton mills of the South. Watson, E. O. 10 c. Mission. Tr. Sch.
CHURCH FURNITURE.
Eeles, F. C., *and* Brown, J. E., *eds.* Edwardian inventories for Bedfordshire. $1.50. Longmans.
CHURCH HISTORY.
Vogt, H. L. V. Bible hist., with an epitome of church hist. 25 c. J: Anderson.
CHURCH MUSIC.
McAll, R. L. Church singing: how to improve it. 25 c. Seabury Soc.
CHURCH OF ENGLAND.
Gasquet, F. A. Eve of the Reformation: studies in religious life of Eng. people. $2 net. Macmillan.
Church singing. McAll, R. L. 25 c. Seabury Soc.
CHURCHES.
See names of churches.
Cicero in Maine. Dunn, *Mrs.* M. B. **$1.25 net. Houghton, M. & Co.

CINCINNATI, O.
Wright, H: C. Bossism in Cincinnati. $1; 50 c. Cincinnati News.
CITIES.
Howe, F: C. The city, the hope of democracy. **$1.50 net. Scribner.
McMurry, W. F. Problems of the downtown church. 10 c. Mission. Tr. Sch.
Citizens' lib. of economics, politics and sociology; ed. by R: T. Ely. 12°, *$1.25 net. Macmillan.
—Reinsch. Colonial administration.
—Taylor. Introduction to the study of agriculture.
CITIZENSHIP.
Brewer, D: J. United States: a Christian nation: [lectures.]. $1. Winston.
City (The), the hope of democracy. Howe, F: C. **$1.50 net. Scribner.
CIVICS.
See Political science.
CIVIL LAW.
Howe, W: W. Studies in civil law and its relations to the jurisprudence of England and America. $3; $3.50. Little, B. & Co.
CIVIL WAR (United States).
War songs of the blue and the gray. 50 c. Hurst.
Claire. Hart, E. K. *75 c. net. E. K. Hart.
CLARK, W:
See Lewis, M.
CLARK FAMILY.
Foster, F. A:, *comp.* Ancestry and descendants of Joshua Clark and of Susannah Smith. $1. F. A: Foster.
Clemens, S: Langhorne, ["Mark Twain."]
Editorial wild oats. '05(O7) O. $1. Harper.
Clergyman's courtship. Marble, T: L. 15 c. Penn. Pub. Co.
CLINICAL DIAGNOSIS.
See Diagnosis.
Clinkscales, J: G:
How Zach came to college. '05(O21) il. 16°, 75 c. Du Pre Bk. Store.
CLOCKS AND WATCHES.
Hood, G. Modern methods in horology. $2.50. Kansas City Jeweler.
Clouds and sunshine. Weaver, I. $1. I. Weaver.
Clute, Willard Nelson.
Fern allies of North Amer. north of Mexico. '05(O7) il. O. **$2 net. Stokes.
Cobb, B: Franklin.
Business philosophy. '05(O14) D. **$1.20 net. Crowell.
Coffin, Ida Gardner.
Oldest house on Nantucket Island; [*also*] Echoes from Nantucket's oldest house, by Anna S. Jenks. '05(O7) il. por. D. pap., 50 c. C: Francis Press.
Cole. G: E.
Early Oregon; jottings of personal recollections of a pioneer of 1850. '05(O21) por. 12°, $1. Shaw & B.
Cole, Josephine R., comp.
Socialist songs, dialogues and recitations. '05(O21) D. pap., 25 c. Kerr.
Cole, S: Valentine.
The life that counts. '05(O21) D. **75 c. net. Crowell.
College algebra. Fine, H: B. $1.50. Ginn.
Colonial administration. Reinsch, P. S: *$1.25 net. Macmillan.
COLONIAL GOVERNMENT.
Reinsch, P. S: Colonial administration. *$1.25 net. Macmillan.
Colonial records of the state of Georgia. 8°. C. J. Wellborn.
—Georgia Colony Trustees. Journal. $1.50.
Colonel ser. il. D. †$1.50. Wilde.
—Tomlinson. Soldier of the wilderness.
Colorado. Laws passed at the 15th session of the general assembly. '05(O21) O. hf. shp., $1.25. Smith-B.
Coman, Kath.
Industrial history of the U. S. '05(O21) il. 12°, *$1.25 net. Macmillan.
Coming crisis. Pinckney, G. M. $1.50. Walker, Evans & C.
Coming of the tide. Sherwood, M. P. †$1.50. Houghton, M. & Co.
Coming of the white men. Wade, *Mrs.* M. H. B. †75 c. Wilde.
COMMERCIAL LAW
Huffcut, E. W. Elements of business law. $1. Ginn.
Commercial traveller in South America. Wiborg, F. **$1 net. McClure, P.
Companionship of books. Marvin, F: R. **$1.50 net. Putnam.
Compend of histology. Radasch, H: E. *$1 net. Blakiston.
Comprehensive bookkeeping. Bogle, A. M. *90 c. net. Macmillan.
Concepts of the electrical phenomena of planetary systems. Adam, G: 75 c. G: Adam.
Concerning Belinda. Brainerd, E. H. †$1.50. Doubleday, P.
CONCRETE.
Hatt, W: K. Flexure of reinforced concrete beam. 50 c. Western Soc.
Howe, M. A. Cross-bending tests on steel-concrete beams. 50 c. Western Soc.
Conder, Rev. E. B.
Helps for the catechist and aids to teaching. '05(O21) 12°, *80 c. net. Whittaker.
CONDUCT OF LIFE.
Cole, S: V. Life that counts. **75 c. net. Crowell.
Eliot, C: W: Happy life. **75 c. net; **$1.50 net. Crowell.
Lynch, F: Is life worth living? **30 c. net. Crowell.
Miller, J. R. Beauty of kindness. **30 c. net.—Inner life. **50 c. net.—When the song begins. **65 c. net. Crowell.
Murphy, J. B. C. Seed and the soil. *90 c. net. Dutton.
Wilson, C. D. Making the most of ourselves. *$1 net. McClurg.
Cone, Joe.
The waybackers. '05(O14) il. 12°, $1.50. Colonial Press.
CONGREGATIONAL CHURCH.
Gladden, W. Opportunity of Congregationalism. 10 c. Pilgrim Press.
Conley, Kate Thecla, ed.
See Labrunie de Nerval, G.
CONNECTICUT.
Trips, trolley and steamboat. 10 c. Guide Pub.
Connie's mistake. *See* Holmes, *Mrs.* M. J.

Connolly, Ja. Bennet.
The deep sea's toll. '05(O14) il. D. †$1.50. Scribner.

Constructive Bible studies. See University of Chicago.

Constructive democracy. Smythe, W: E. **$1.50 net. Macmillan.

Constructive work. Worst, E: F. $1. Mumford.

CONSUMPTION.
Sanitoria for consumptives. *$5 net. Dutton.

CONTRACTS.
Lawson, J: D. Principles of Am. law of contracts at law and in equity. $5. F. H. Thomas.
Scott, J. B., *ed.* Cases on quasi-contracts. $5. Baker, V. & Co.
Woodruff, E. H., *comp.* Selected cases on law of quasi-contracts. $4.50. Bobbs-M.

Contribution to the chemistry of the tellurates. Hutchins, E. B. 25 c. Univ. of Wis.

Converse, C: Allen, ed. and comp.
Some of the ancestors and descendants of Samuel Converse, jr., of Thompson Parish, Killingly, Ct.; Major James Convers, of Woburn, Mass., Hon. Herman Allen, M.C., of Milton and Burlington, Vt.; Captain Jonathan Bixby, jr., Killingly, Ct. '05(O7) 2 v., 8°, $10. E. Putnam.

CONVERSE FAMILY.
Converse, C: A., *ed. and comp.* Some of the ancestors and descendants of Samuel Converse, jr., etc. 2 v., $10. E. Putnam.

CONVERSION.
Carroll, P. P. Soul-winning. *50 c. net. Eaton & M.
Stewart, W. F. Evangelistic awakening. *75 c. net. Jennings.

Cook, Thdr. Andrea.
Old Provence. '05(O7) 2 v. il. D. **$4 net. Scribner.

Cook, Webster.
Michigan, its history and government. '05 (O14) 12°, (Hdbks. of Am. government.) *90 c. net. Macmillan.

Cooke, Edm. Vance.
Rimes to be read. Rev. and enl. ed. '05 (O21) 8°, $1.50; leath., $2. Dodge.

COOKERY.
Green, O. What to have for breakfast. **90 c. net. Putnam.

Cooley, Anna M.
See Sage, E.

Cooley, T: McIntyre.
Michigan; with a supp. chap. by C: Moore. [New ed.] '05(O7) map, D. (Am. commonwealths ser.) $1.25. Houghton, M. & Co.

Cooper, Ja. Fenimore,
Last of the Mohicans. '05(O7) il. (Thin paper classics.) limp leath., †$1.25. Crowell.
The spy. '05(O7) por. D. (Thin paper classics.) limp leath., †$1.25. Crowell.

Cooper, Wa. G.
Fate of the middle classes. '05(O7) D. *$1.25 net. Consol. Ret. Bksellers.

Corbett, Mrs. G:
Adventures of Princess Daintipet. '05(O21) col. il. D. †$1.25. Lippincott.

Corbett, Mrs. G:—*Continued.*
Little Miss Robinson Crusoe. '05(O21) il. D. †$1.25. Lippincott.

Cornaro, L:
Art of living long: a new and improved Eng. version of the treatise, by the Venetian centenarian; with essays by Jos. Addison, Lord Bacon, and Sir William Temple. '05(O21) por. O. $1.50. W: F. Butler.

CORNELL UNIVERSITY, Ithaca, N. Y.
Hewett, W. T: Cornell University: a hist. 4 v., $25. Univ. Pub. Soc.

Cornman, O: Perry, and Gerson, Oscar.
Geography primer. '05(O28) il. maps, sq. O. 60 c. Hinds.

CORTEZ, Hernando.
Ober, F: A. Hernando Cortéz. **$1 net. Harper.

Cory, Fanny Y., il.
See Johnson, B.

COTTON MILLS.
Watson, E. O. The church and the cotton mills of the South. 10 c. Mission. Tr. Sch.

Couch, Arth. T: Quiller-, ["Q."]
Mayor of Troy. '05(O14) D. †$1.50. Scribner.

Counsels of a worldly godmother. Mather, *Mrs.* P. †$1.50. Houghton, M. & Co.

Course in practical mathematics. Saxelby, F. M. $2.25. Longmans.

COURTS.
Hartshorne, C: H. Courts and procedure in England and New Jersey. $2. Soney.

"Cousin Annie," pseud.
See Barnes, A. M.

COVENANTERS.
Kerr, R. P. The blue flag; or, the Covenanters. *75 c. net. Presb. Pub.

Cowan, Minnie R., comp.
See Spalding, J: L.

Cowper, Edith E.
"Viva Christina!" '05(O28) il. D. †$1.25. Lippincott.

Cox, Kenyon.
Old masters and new: essays in art criticism. [Il. ed.] '05(O28) O. **$2.50 net. Fox.

Coyle, Rob. Fs., D.D.
The church and the times: sermons. '05 (O21) O. **$1.50 net. Armstrong.

Crab Cottage. Jacberns, R. †$1.25. Lippincott.

Cracknell, A. G.
Practical mathematics, (stage 1.) 3d ed. '05(O14) D. $1.10. Longmans.

Cragin, Edn. Bradford.
Essentials of gynecology, arr. in the form of questions and ans. 6th ed., rev., by Fk. S. Mathews. '05(O21) il. 12°, (Question-compends.) *$1 net. Saunders.

Craigie, Mrs. Pearl Ma. Theresa, ["John Oliver Hobbes."]
Flute of Pan. '05(O28) il. D. †$1.50. Appleton.

Cranford: [a play.] Merington, M. $1.25. Fox.

Crawford, Fs. Marion.
Southern Italy and the rulers of the South. New ed. in 1 v. '05(O21) il. 8°, **$2.50 net. Macmillan.

Crawford, J: Wallace.
Lariattes: book of poems and favorite recitations. '05(O7) por. O. $1; pap., 50 c. W: A. Bell.
Creed of Christ. Lancaster, R: V. 60 c. Presb. Bd.

CRICKET.
Beldam, G:, *and* Fry, C: B. Great batsmen. *$6.50 net., Macmillan.

CRIME AND CRIMINALS.
Dumas, A. Celebrated crimes of the Russian court. $3; $6. L. C. Page.

CRIMINAL LAW.
May, J: W. Law of crimes. $3.50. Little, B. & Co.

Crockett, S: Rutherford.
Cherry ribband. '05(O21) il. D. †$1.50. Barnes.

CROMWELL, Oliver.
Carlyle, T: Oliver Cromwell. *60 c. net; *$1 net. McClurg.

CROMWELL, Thomas.
Van Dyke, P. Renascence portraits. **$2 net. Scribner.

Cross, Mrs. J: W.
See Eliot, G:, *pseud.*
Cross-bending tests on steel-concrete beams. Howe, M. A. 50 c. Western Soc.
Crowell's handy vol. classics, pocket ed. il. S. 35 c.; 75 c. Crowell.
—Franklin. Selections.
—Howard, *comp.* One hundred best American poems.
Crowell's thin paper classics. il. D. limp leath., †$1.25. Crowell.
—Bulwer-Lytton. Last days of Pompeii.
—Cooper. Last of the Mohicans.—The spy.
—Eliot. Adam Bede.—Romola.
—Hawthorne. Marble faun.
—Kingsley. Hypatia.
—Scott. Ivanhoe.—Kenilworth.
—Stowe. Uncle Tom's cabin.
—Thackeray. Henry Esmond.—Vanity fair.
Crowell's twentieth century juveniles. D. Crowell.
—Sabin. Beaufort chums. †$1.
Crown lib. 12°, *$1.50 net. Lane.
—Fanshawe. Memoirs.

CRYSTALLOGRAPHY.
See Mineralogy.

Culbertson, Anne Virginia.
Banjo talks. '05(O14) il. D. $1. Bobbs-M.

Culler, Mrs. Lucy Yeend.
Lectures, addresses. '05(O21) il. pors. 12°, $1.50. L. Y. Culler.
Curious facts. Howard, C. 50 c. Penn Pub. Co.

Curtis, Alice Turner.
Marjorie's way. '05(O7) il. D. †$1. Penn Pub. Co.

Curtis, Olin Alfr.
Christian faith; personally given in a system of doctrine. '05(O7) O. *$2.50 net. Eaton & M.

Cyr, Ellen M., [Mrs. Ruel P. Smith.]
Children's primer. '05(O21) il. 12°, (California state ser.) 20 c. T: J. Kirk.
Children's second reader. '05(O21) il. 12°, (California state ser.) 28 c. T: J. Kirk.

DANE CO., WIS.
Hibbard, B: H. Hist. of agriculture in Dane Co. 75 c. Univ. of Wis.

Daniell. Moses Grant.
New Latin composition: pt. 1, Cæsar; pt. 2, Cicero; pt. 3, Systematic grammatical review; rev. with assistance of Seldon L. Brown. '05(O7) por. 12°, (Students' ser. of Latin classics.) $1. B: H. Sanborn.

Daring, Hope, [pseud. for Anna Johnson.]
The appointed way: a tale of the Seventh Day Adventists. '05(O14) il. D. **$1 net. Griffith.

Darrow, Clarence S.
Eye for an eye. '05(O28) D. †$1.50. Fox.

Dasent, Sir G: Webbe.
See Allen, F.
Daughter of the rich. Waller, M. E. †$1.50. Little, B. & Co.

Davidge, Fes.
The game and the candle. '05(O28) D. †$1.50. Appleton.
Davidson College divinity lectures. *See* Shearer, J: B.

Davies, D: Ffrangcon-.
Singing of the future; pref. by Sir E: Elgar. '05(O7) 8°, *$2.50 net. Lane.

Davis, Norah.
The northerner. '05(O14) D. †$1.50. Century Co.

Davis, Oscar King.
At the emperor's wish: tale of the New Japan. '05(O14) il. D. †$1.25. Appleton.

Davis, Sydney Brian.
Immortality: reason and revelation. '05 (O14) 16°, pap., 15 c. Indiana Boys' Sch.

Dawson, W: Ja.
The makers of English fiction. '05(O14) D. *$1.50 net. Revell.

Day, Holman Fs.
Squire Phin. '05(O21) il. D. †$1.50. Barnes
Days and hours of Raphael. La Fontaine, R. A. $1; $2. Grafton Press.

Dayton, Hughes.
Practice of medicine. '05(O14) 12°, (Medical epitome ser.) *$1 net. Lea.

DECLARATION OF INDEPENDENCE.
Warren, W. Declaration of Independence. gratis. W. Warren.
Dedicatory proceedings of the soldiers' monument at Chester, N. H. Hazelton, G: C. $1. G: C. Hazelton.
Deep sea's toll. Connolly, J. B. †$1.50. Scribner.
Deerfoot in the forest. Ellis, E: S. $1. Winston.

DEMOCRACY.
Smythe, W: E. Constructive democracy. **$1.50 net. Macmillan.
Dental family's friend. Miller, F. S. $1.75. F. S. Miller.
Deserted village. Goldsmith, O. *25 c. net. Macmillan.
Design and construction of metallic bridges. Burr, W: H: $5. Wiley.

De Soto, Emilio Dominquez.
See Morrison, R. S.

De Stendhal, pseud.
See Beyle, M. H.

Devins, J: Bancroft.
On the way to Hwai Yuen: story of a mule ride in China visiting the Presbyterian mission in the An-Hui province; foreword by Rev. Wilton M. Smith. '05 (O7) il. D. 50 c.; pap., 25 c. N. Y. Observer.

De Voe, Wa.
Healing currents from the battery of life. [2d ed., rev. and enl.] '05(O7) 8°, $2. College of Freedom.

DEVOTIONAL EXERCISES AND MEDITATIONS.
Knight, G. H. In the secret of His presence. $1.25. Armstrong.

DIAGNOSIS.
Boston, L. N. Text-bk. of clinical diagnosis by lab'y methods. *$4 net; *$5 net. Saunders.
Butler, G. R. Diagnostics of internal medicine. **$6 net. Appleton.
Polk, J: M. Notes on physical diagnosis. $2. Cornell Univ. Med.
Sahli, H. Diagnostic methods of examination. *$6.50 net; *$7.50 net. Saunders.
Diagnostic methods of examination. Sahli, H. *$6.50 net; *$7.50 net. Saunders.
Diagnostics of internal medicine. Butler, G. R. **$6 net. Appleton.

DIALOGUES.
Irish, M. Catchy comic dialogues.—Children's comic dialogues. ea., 25 c. T. S. Denison.
Diary of a bride. '05(O14) D. **$1 net. Crowell.

Dick, Stewart.
Arts and crafts of old Japan. '05(O14) il. sq. D. (World of art ser.) bds., *$1.20 net. McClurg.

Dickens, C:
Tale of two cities; repr. of the first ed.; introd., biograph. and bibliog., by C: Dickens the younger. '05(O7) il. 12°, (Il. pocket Dickens.) $1; leath., $1.50. Macmillan.

DICKENS, Charles.
Sweetser, K. D. Ten girls from Dickens. $2. Fox.

Dickinson, Goldsworthy Lowes.
A modern symposium. '05(O14) D. **$1 net. McClure, P.

Dickson, Harris.
Duke of Devil-May-Care. '05(O14) il. D. †$1.50. Appleton.

DIGESTION.
Herschell, G: Indigestion: diagnosis and treatment of functional derangements of the stomach. *$1.50 net. Keener.
Dimensions of pipe fittings and valves. Browning, W: D. 50 c.; 75 c. Draftsman.
Discovery and colonization of North America. Fiske, J: $1.25. Ginn.
Divine language of celestial correspondences. Turnbull, C. $3. Gnostic.
Divine philosophy. Fercken, G. J: $1. Nunc Licet.

Dix, Beulah Marie.
Fair maid of Graystones. '05(O7) D. †$1.50. Macmillan.
Do something. Adams, W: T. 50 c. Hurst.

Dobbs, Ella V.
See Chamberlain, A. H:

DOCTRINES.
See Theology.

DOG.
Maxtee, J: The dog. 50 c. Penn Pub. Co.

Dole, Nathan Haskell.
Latin poets: an anthology. '05(O21) O. $2; hf. cf., $3.50. Crowell.

DOMESTIC RELATIONS.
See Family.

Donnell, Annie Hamilton.
Rebecca Mary. '05(O7) il. D. †$1.50. Harper.
Donohue's complete self-teaching language ser. 12°, 75 c.; pap., 25 c. Donohue.
—Stevens. Italian-English conversation teacher.

D'Ooge, B: Leonard.
Latin composition for secondary schools. '05(O14) 12°, $1.50. Ginn.
Dorrance domain. Wells, C. †$1.50. Wilde.

Doub, W: Coligny.
Topical discussion of American hist.: teachers' manual and course of study. '05 (O14) D. $1.10. Whitaker & R.

Douglas, Amanda Minnie.
Little girl in old San Francisco. '05(O7) D. ("Little girl" ser.) †$1.50. Dodd.

Douglas, Ja.
Old France in the new world: Quebec in the 17th century. '05(O7) O. *$2.50 net. Burrows.

Dowden, E:
Michel de Montaigne. '05(O28) por. D. (French men of letters.) **$1.50 net. Lippincott.

DRAWINGS.
Auto fun: pictures and comments from *Life*. **$1 net. Crowell.
Christy, H. C. Drawings: reproductions in black and white. **$3.50 net. Moffat.
Frost, A. B., *il., and* Irwin, W. Drawings. $3. Fox.

DREAMS.
Xanto, *Mme., pseud.* Dream book. 25 c. Penn Pub. Co.
Driftwood. Weil, M. A. 75 c. Laird.

Dudley, Emilius Clark, and Bachellé, C. v., eds.
Gynecology. '05(O14) il. 12°, (Practical medicine ser. of year bks.) $1. Year Bk.
Duke of Devil-May-Care. Dickson, H. †$1.50. Appleton.

Dumas, Alexandre.
Celebrated crimes of the Russian court: [tr. by M. Gortshakow.] '05(O14) pors. O. $3; ¾ mor., $6. L. C. Page.

Dunbar, Paul Laurence.
Howdy, honey, howdy: [poems.] '05(O21) il. O. **$1.50 net; Presentation ed., **$2 net. Dodd.

Duncan, Norman.
The mother: [fiction.] '05(O21) il. 12°, $1.25. Revell.

Duncan, W: Annal.
Bag punching for health, strength and symmetrical development. '05(O7) il. por. D. pap., 25 c. Vim.

Dunn, Mrs. Martha Baker.
Cicero in Maine, and other essays. '05 (O14) D. **$1.25 net. Houghton, M. & Co.

Dunning, W: Archibald.
History of political theories from Luther to Montesquieu. '05(O7) 8°, **$2.50 net. Macmillan.

DUPLICATE WHIST.
See Whist.

Dyer, W. T. Thiselton-, ed.
Index Kewensis plantarum phanerogamarum; Supplementum secundum nomina et synonyma omnium generum et specierum ab initio anni 1896, usque ad finem anni 1900. '05(O28) Q. $9.50. Oxford Univ.

Eagle, Wa. Ja., ed.
American negligence cases. v. 16. '05 (O7) O. shp., $6.50. Remick.
Early Oregon. Cole, G: E. $1. Shaw & B.
Earthly paradise. *See* Morris, W:
Easy primer. Buckwalter, G. 25 c. Simmons.
Echoes from Nantucket's oldest house. *See* Coffin, I. G.
ECONOMICS.
See Political economy.
Edenindia. Armour, J. P. †$1. G: W. Dillingham.
EDINBURGH, Scotland.
Smeaton, W: H: O. Story of Edinburgh. $2; $2.50. Macmillan.
Editorial wild oats. Clemens, S: L. $1. Harper.
EDUCATION.
Monroe, P. Text-bk. in the hist. of education. *$1.90 net. Macmillan.
West Virginia. *Dept. of Free Schools.* Hist. of education in W. Va. gratis. Tribune Co.
Educative hand work manuals. *See* Chamberlain, A. H:
Edwardian inventories for Bedfordshire. Eeles, F. C. $1.50. Longmans.
Edwards, Matilda Barbara Betham-.
Home life in France. '05(O14) il. O. *$2.50 net. McClurg.
Eeles, F. C., and Brown, Rev. J. E., eds.
Edwardian inventories for Bedfordshire; ed. fr. transcripts. '05(O14) Q. (Alcuin Club collections.) bds., $1.50. Longmans.
EGYPT.
Breasted, J. H: Egypt through the stereoscope. subs. (App. to pubs. for price.) Underwood.
EGYPTIAN LANGUAGE.
Erman, A., *ed.* Aegyptische chrestomathie; [Germ. text.] *$4.20 net. Lemcke.
1815, Waterloo. Houssaye, H: $1.50. Hudson.
ELECTRICITY.
Gibson, C: R. Romance of modern electricity. **$1.50 net. Lippincott.
ELECTRO-PLATING.
Weston, J. H. Electro-platers hdbk. $1.50. Drake.
ELECTROTYPING.
Partridge, C: S. Ref. book of electrotyping and stereotyping. $2.50. Inland Pr.
Elektronentheorie (Die). Kayser, H. 20 c. Heath.
Elementary chemistry. Wilson, F. R. L. pt. 1. 75 c. Oxford Univ.
Elementary Latin writing. Jordan, C. B. $1. Am. Bk.
Elementary modern geometry. Willis, H. G. pt. 1. 50 c. Oxford Univ.
Elements of agriculture. Shepperd, J: H. $1. Webb.
Elements of business law. Huffcut, E. W. $1. Ginn.
Elements of economics. Bullock, C: J. $1. Silver.
Elements of physical chemistry. Morgan, J. L. R. $3. Wiley.
Elements of railway economics. Acworth, W. M. 70 c. Oxford Univ.
Eliot, C: W:
The happy life. [New ed.] '05(O21) por. D. **75 c. net; art leath., **$1.50 net. Crowell.
See also Billings, J: S.
Eliot, George, [pseud. for Mrs. J: W. Cross.]
Adam Bede. '05(O7) il. D. (Thin paper classics.) limp leath., †$1.25. Crowell.
Romola. '05(O7) il. D. (Thin paper classics.) limp leath., †$1.25. Crowell.
ELIZABETH, *Queen of England.*
Strickland, A. Life of Queen Elizabeth. *60 c. net; *$1 net. McClurg.
Ellis, E: Sylvester.
Deerfoot in the forest. '05(O21) il. D. (New Deerfoot ser.) $1. Winston.
Land of mystery. '05(O14) 12°, (Young America lib. for boys.) 50 c. Hurst.
Ellis, Howard, ed.
Banking decisions of the United States and Canada. '05(O14) Q. shp., $10; mor., $12. Case Law.
Ellis, J: Breckenridge.
Stork's Nest. '05(O28) il. D. †$1.50. Moffat.
ELOCUTION.
Fox, F. S. Essential steps in reading and speaking. $1.50. Hinds.
Elysian fields. Barnes, A. $1. H. Adams.
Emerson, H: P., and Bender, Ida C.
Modern English. bk. 2: practical Eng. grammar, with exercises in composition. '05(O21) 12°, *60 c. net. Macmillan.
Emerson, Ralph Waldo.
Emerson calendar; ed. by Huntington Smith. '05(O21) por. D. (Chiswick ser.) **50 c. net. Crowell.
ENCYCLOPAEDIAS.
Baldwin, J. Guide to systematic readings in new Werner 20th cent. ed. of Encyclopedia Britannica. $2.50. Werner Co.
Howard, C. Curious facts: origin of names, words, etc. 50 c. Penn Pub. Co.
Engineering chemistry. Stillman, T: B. $4.50. Chemical.
ENGINES.
Osborne, E. L. Plain gas engine sense. 50 c. Gas Power Pub.
ENGLAND.
Hartshorne, C: H. Courts and procedure in England and New Jersey. $2. Soney.
ENGLISH LANGUAGE.
Emerson, H: P., *and* Bender, I. C. Modern English. bk. 2: Eng. grammar, with exer. in composition. *60 c. net. Macmillan.
James, H: Question of our speech. **$1 net. Houghton, M. & Co.
Murray, J: A. H., *and others, eds.* New English dict.; reissue in monthly parts. pt. 76. 90 c. Oxford Univ
Randall, D.A. Outline of Eng. grammar for 6th-8th grades. 40 c. D. A. Randall.
Roe, E: T:, *comp.* Webster's modern dict. Elem. school ed. 30 c.—Intermediate school ed. 42 c. Laird.

ENGLISH LANGUAGE.—*Continued.*
Roe, E: T:, *and others, comps.* Webster's new standard dict. $2.50; $1.50; 75 c.; 85 c. Laird.
Webster, N. International dict, 1864-1884. $10; $10.75. G. & C. Merriam.
English men of letters. 12°, **75 c. net. Macmillan.
—Birrell. Andrew Marvel.
Eno, H: Lane.
The Baglioni: a play. '05(O7) O. bds., **$1.25 net. Moffat
ENTOMOLOGY.
See Insects.
Epworth League year-book for 1905-1906; prepared under the supervision of Rev. Stephen J. Herben. '05(O14) il. por. 16°, pap., *10 c. net. Jennings.
Erman, Adolf, ed.
Aegyptische chrestomathie, zum gebrauch auf universitäten und zum selbstunterricht: [Egyptian lang. study, Germ. text.] '05(O7) 8°, (Porta linguarum Orientalium) pap., *$4.20 net. Lemcke.
ESSAYS.
Dunn, *Mrs.* M. B. Cicero in Maine, and other essays. **$1.25 net. Houghton, M. & Co.
Marvin, F: R. Companionship of books, and other papers. **$1.50 net. Putnam.
Essays of Elia. *See* Lamb, C:
Essential data of bevel gearing. Frost, E: J. $5. J. Mack.
Essential steps in reading and speaking. Fox, F. S. $1.50. Hinds.
Essentials of gynecology. Cragin, E. B. *$1 net. Saunders.
Essentials of histology. Leroy, L: *$1 net. Saunders.
Essentials of obstetrics. Ashton, W: E. *$1 net. Saunders.
Essentials of physiology. Budgett, S. P. *$1 net. Saunders.
Essentials of spirituality. Adler, F. **$1 net. Pott.
EUROPE.
Moore, W. W. Year in Europe. *$1.25 net. Presb. Pub.
Evangelistic awakening. Stewart, W. F. *75 c. net. Jennings.
Eve of the Reformation. Gasquet, F. A. *$2 net. Macmillan.
Every day life in the colonies. Stone, G. L. 40 c. Heath.
EXAMINATIONS.
Williams, H: G., *ed. and comp.* Ohio examinations and answers, 1904-'05. $1. H: G. Williams.
EXCHANGE.
United States Commission on Internat. Exchange. Gold standard in China and Panama. 45 c. U. S., Supt. of Docs.
Exercises in quantitative chemistry. Morse, H. N. $2. Ginn.
Expansion of Christianity in the first three centuries. Harnack, C. G. A. *$3 net. Putnam.
EXPLOSIVES.
Key, A. C. Primer of explosives. *35 c. net. Macmillan.
EYE.
Gibbons, E: E. The eye, its refraction and disease. **$5 net; **$6.50 net. Macmillan.
Eye for an eye. Darrow, C. S. †$1.50. Fox.
FABLES.
La Baere, C. de. Fables and symbols. 35 c. C. de la Baere.
FACE.
Lomax, L. H. Physiognomy. 50 c. Penn Pub. Co.
Fair maid of Graystones. Dix, B. M. †$1.50. Macmillan.
Fairy gift ser. il. sq. S. Conkey.
—Story of Bluebeard. 40 c.
FAIRY TALES.
Brown, A. F. Star jewels. †$1. Houghton, M. & Co.
Jacob, V. Golden heart. **$1.25 net. Doubleday, P.
Kolle, F: S. Fifty and one tales of modern fairy land. †$1.50. Grafton Press.
Singleton, E., *ed.* Wild flower fairy bk. †$2. Dodd.
Story of Bluebeard, and other stories. 40 c. Conkey.
Winnington, L., *ed.* Outlook fairy book. †$1. Macmillan.
FAITH.
Jefferson, C: E: Faith and life. **30 c. net. Crowell.
Falk, Myron S.
See Burr, W: H:
Fall of Tollan. Routh, J. E:, *jr.* $1. Badger.
FAMILY.
Hamilton, J: M. Home, sweet home. $2.50; $3.50; $5. Conkey.
Sangster, *Mrs.* M. E. M. Little kingdom of home. **$1.50 net. Fox.
Schouler, J. Law of domestic relations. $3.50. Little, B. & Co.
Woodruff, E. H., *comp.* Cases on domestic relations and the law of persons. $3.50. Baker, V. & Co.
Famous American authors. Bolton, *Mrs.* S. K. $2; $3. Crowell.
Famous battles of the nineteenth century. Welsh, C: $1.25. Wessels.
Fanshawe, Anne Harrison, Lady.
Memoirs: containing extracts from the correspondence of Sir R: Fanshawe; ed., with an introd. by Beatrice Marshall and note upon the il. by Allan Fea. '05(O28) pors. tab., 8°, (Crown lib.) *$1.50 net. Lane.
FAR EAST.
Hatch, E. F: G: Far Eastern impressions. *$1.40 net. McClurg.
Linthicum, R: War between Japan and Russia; with sketches of Russia, Siberia, Japan, Korea and Manchuria. $1.50. R: Linthicum.
Little, A. The Far East. $2. Oxford Univ.
Whitney, C. Jungle trails and jungle people. **$3 net. Scribner.
Far Eastern impressions. Hatch, E. F: G: *$1.40 net. McClurg.
Farm buildings: compilation of plans. '05 (O7) il. 8°, $2. Sanders Pub.
Farmer, Ja. Eug.
Versailles and the court under Louis XIV. '05(O28) O. **$3.50 net. Century Co.
FARMS AND FARMING.
Steiner, H. L. How to keep farm accounts. $2. Steiner & Co.

FAROE ISLANDS.
Annandale, N. The Faroes and Iceland. $1.50. Oxford Univ.

FARRAGUT, David Glasgow.
Spears, J: R. David G. Farragut. **$1.25 net. Jacobs.

Farrow, G: E:
Wallypug in the moon. '05(O21) il. D. †$2. Lippincott.

Fate of the middle classes. Cooper, W. G. *$1.25 net. Consol. Ret. Bksellers.

Favorite poems. '05(O7) por. D. $1.50. Conkey.

Fenn, G: Manville.
Shoulder arms. '05(O28) il. D. †$1.50. Lippincott.

Fercken, Gaston J:
Divine philosophy. '05(O7) D. $1. Nunc Licet.

FERNS.
Campbell, D. H. Structure and development of mosses and ferns. *$4.50 net. Macmillan.
Clute, W. N. Fern allies of North America north of Mexico. **$2 net. Stokes.

FERTILIZERS.
Snyder, H. Soils and fertilizers. $1.50. Chemical.
Vivian, A. Principles of manuring: application of chemistry to agriculture. 25 c. A. Vivian.

Fickett, Grace.
See Stone, G. L.

FICTION.
Dawson, W: J. Makers of Eng. fiction. *$1.50 net. Revell.

Field, E: Salisbury, ["Childe Harold."]
Child's book of abridged wisdom. '05 (O21) il. 12°, bds., **75 c. net. P. Elder.

Fifty and one tales of modern fairy land. Kolle, F: S. †$1.50. Grafton Press.

Fighting King George. McIntyre, J: T. †$1.25. Penn Pub. Co.

Fille (La) de Thuiskon. Labrunie de Nerval, G. 65 c. Am. Bk.

FINANCE.
Mulford, H. B., *and* White, T. The "square deal." $1.75; $2.50. Van Sant.

Fine, H: Burchard.
College algebra. '05(O7) 12°, $1.50. Ginn.

FINE ARTS.
Cox, K. Old masters and new. **$2.50 net. Fox.
Dick, S. Arts and crafts of old Japan. *$1.20 net. McClurg.
Hurll, E. M. The Bible beautiful: hist. of biblical art. **$2 net. L. C. Page.
Laking, G. F. Furniture of Windsor Castle. $35. Dutton.

FIRE.
Hale, G: C. Hist. of the world's greatest fires. 50 c. Hudson.

First year in algebra. Somerville, F: H. 60 c. Am. Bk.

Fischman, P. L., and Liebermann, M. M.
Living tongue (*Sopho chavo*), Hebrew instructor; rev., reset and improved. '05 (O14) il. 8°, pap., 15 c. Hebrew Pub.

Fisherman's luck. Van Dyke, H: J. $1.50. Scribner.

Fiske, J:
Discovery and colonization of North America. '05(O21) il. pors. map, 12°, $1.25. Ginn.

Fletcher, Marg.
Light for new times: book for Catholic girls;; pref. by W. D. Strappini. '05 (O7) D. 60 c. Benziger.

Flexure of reinforced concrete beam. Hatt, W: K. 50 c. Western Soc.

Flint, Austin, M.D.
Handbook of physiology. '05(O14) il. 8°, *$5 net; shp., *$6 net. Macmillan.

FLORIDA.
Lowery, W. Spanish settlements within present limits of U. S.: Florida, 1562-1574. **$2.50 net. Putnam.

Flower, Elliott.
Best policy. '05(O7) il. D. †$1.50. Bobbs-M.

Floyd, Silas X., D.D.
Floyd's flowers; duty and beauty for colored children; short stories. '05(O21) il. pors. O. $1; hf. mor., $1.50; mor., $2. Hertel.

Flute of Pan. Craigie, *Mrs.* P. M. T. †$1.50. Appleton.

FOLK-LORE.
Burdick, L. D. Magic and husbandry: folk-lore of agriculture. $2. Otseningo.

FOOTBALL.
Camp, W:, *ed.* Spalding's official foot ball guide, 1905. 10 c. Am. Sports.
Yost, F. H. Football for player and spectator. $1.50. Univ. of Mich.

Footprints of the apostles. Lucock, H. M. $1.75. Longmans.

Forbes, Stephen Alfr.
Kind of economic entomology which the farmer ought to know. '05(O21) 8°, pap. 10 c. Pantagraph.

Ford, Paul Leicester.
His version of it. '05(O7) il. O. †$1.50. Dodd.

Ford, R. Clyde.
See Hoyt, C: O.

Forest leaves. Shockley, W: P. 50 c. W: P. Shockley.

Forman, Justus Miles.
Island of Enchantment. '05(O7) il. O. †$1.75. Harper.

FORMS (*in law*).
Lovett, C: W. Legal forms of assignment of wages and powers of attorney in Mass. gratis. C: W. Lovett.

Fortunes of the Landrays. Kester, V. †$1.50. McClure, P.

Foster, Fk. A:, comp.
Ancestry and descendants of Joshua Clark and of Susannah Smith. '05(O14) 8°, $1. F. A: Foster.

Foster, Wa. Bertram.
Lost expedition. '05(O7) il. D. †$1.25. Penn Pub. Co.

Foundations of higher arithmetic. Sisk, B: F. 65 c. Silver.

Four days of God. Spofford, *Mrs.* H. E. P. $1. Badger.

Fox, Fes. Marg.
Rainbow bridge. '05(O28) il. D. †$1.25. Wilde.

Fox, Franklin Skinner.
Essential steps in reading and speaking; [introd. by Rev. H: Ware.] '05(O21) il. por. 12°, $1.50. Hinds.
Fox's athletic lib. il. 16°. R: K. Fox.
—Sharkey. United States navy drill. 10 c.

Francé, R. H.
Germs of mind in plants; tr. by A. M. Simons. '05(O7) il. nar. S. (Lib. of science for the workers.) 50 c. Kerr.

FRANCE.
Beyle, M. H. Mémoires d'un touriste. 50 c. Oxford Univ.
Edwards, M. B. B-. Home life in France. *$2.50 net. McClurg.

Franklin, B:
Selections; ed. by U. Waldo Cutler. '05 (O28) S. (Handy vol. classics, pocket ed.) 35 c.; limp leath., 75 c.; 12° ed., 60 c. Crowell.

Fraser, W: A.
Sa'zada tales. '05(O14) il. D. †$2. Scribner.

FREDERICK *the Great.*
Upton, G: P., *tr.* Frederick the Great and the Seven years' war. *60 c. net. McClurg.

Free. *See* Mann, H.

FREEMASONRY.
Watson, F. T. Hist. of the Ancient and Accepted Scottish Rite in U. S. $1. F. T. Watson.

French, Allen.
Heroes of Iceland; adpt. fr. Dasent's tr. of The story of Burnt Njal; with new pref., introd. and notes. '05(O14) il. D. †$1.50. Little, B. & Co.
Reform of Shaun. '05(O14) il. D. †$1. Little, B. & Co.

French, Mrs. C: Ellis.
See Warner, A.

FRENCH LANGUAGE.
Bazin, R. Les Oberlé. 40 c. Holt.
Beyle, M. H. Mémoires d'un touriste. 50 c. Oxford Univ.
Labrunie de Nerval, G. La fille de Thuiskon. 65 c. Am. Bk.
Mignet, F. A. M. Histoire de la Révolution française. 75 c. Oxford Univ.
Pellerin, J. M. Méthode Pellerin: conversation, lecture, grammaire. $1. Pellerin.
French men of letters; ed. by Alex. Jessup. D. **$1.50 net. Lippincott.
—Dowden. Michel de Montaigne.

FRENCH REVOLUTION.
Mignet, F. A. M. Histoire de la Révolution française. 75 c. Oxford Univ.

FRIENDSHIP.
Ayer, M. A., *ed.* Joys of friendship. $1. Lee & S.

From forecastle to cabin. Beane, J. F. $1.50. G. B. Hamilton.

Frontier knight. Blanchard, A. E. †$1.50. Wilde.

Frost, Arth. Burdett, il., and Irwin, Wallace.
Drawings; introd. by J. C. Harris and verse by W. Irwin. '05(O28) f°, bds., $3. Fox.

Frost, E: Justin.
Essential data of bevel gearing: reference bk. for shop and drafting room. '05 (O7) diagrs., D. limp leath., $5. J. Mack.

Fry, C: B.
See Beldam, G:

Fry, Lewis Cass.
Catechism of Karl Marx's Capital: a crit. analysis of capitalist production. '05 (O14) 8°, pap., 50 c. Economic.

Fuller, Caro.
Old songs: a musical comedy. '05(O28) S. pap., 15 c. Penn Pub. Co.

FUNGI.
Gardner, N. L. New genus of ascomycetous fungi. 15 c. Univ. of Cal.

Fusser's book. Archbald, A. 75 c. Fox.

Game and the candle. Davidge, F. †$1.50. Appleton.

Game of bridge. Bagg, H. 15 c. Penn Pub. Co.

Gardner, Nathaniel Lyon.
New genus of ascomycetous fungi. '05 (O7) il. Q. (Univ. of Cal. pubs., Botany.) pap., 15 c. Univ. of Cal.

GARMENT-CUTTING.
Carlstrom, J: A. Proportions of the human form as they apply to garment construction. $10. J: J. Mitchell.

Garrison, W: Lloyd.
Words of Garrison: a centennial selection, (1805-1905,) of characteristic sentiments fr. [his] writings; with a biog. sketch, list of pors., bibliog. and chronology. '05 (O14) por. D. **$1.25 net. Houghton, M. & Co.

GAS-ENGINES.
See Engines.

Gaskell, Mrs. Eliz. Cleghorn Stevenson.
Cranford. *See* Merington, M.

Gasquet, Fs. Aidan, Abbot.
Eve of the Reformation: studies in the religious life and thought of the Eng. people in period preceding the rejection of the Roman jurisdiction by Henry VIII. '05(O14) 8°, *$2 net. Macmillan.

Gay charmer. Smith, *Mrs.* E. T. 50 c. Hurst.

Gay dog. Aldin, C: W. $1.50. Dutton.

GEARS AND GEARING.
Frost, E: J. Essential data of bevel gearing. $5. J. Mack.

GENEALOGY.
Society of Mayflower descendants (Maine). By-laws and membership roll. *40 c. net. Lefavor-T.

General digest, Am. and Eng., annot. v. 19, new ser. '05(O7) O. shp., $6. Lawyers' Co-op.

GEOGRAPHY.
Cornman, O: P., *and* Gerson, O. Geography primer. 60 c. Hinds.

GEOMETRY.
Baker, A. L. Art of geometry. 50 c. Sibley.
Willis, H. G. Elem. modern geometry. pt. 1. 50 c. Oxford Univ.
Wilson, J. C. On the traversing of geometrical figures. $2. Oxford Univ.

Georgia (Colony) Trustees for Establishing the Colony of Georgia in America. Journal, [July 20, 1732-June 23, 1752.] '05(O14) 8°, (Colonial records of the state of Georgia; comp. by Allen D. Candler.) $1.50. J. C. Wellborn.

Georgia. *Supreme ct.* Repts. v. 48, 49. annot.; (Jackson.) '05(O14) O. shp., $3. Michie.

Gérard de Nerval, pseud.
See Labrunie de Nerval, G.

GERMAN LANGUAGE.
Kayser, H. Die elektronentheorie. 20 c. Heath.
Lentz, M., *ed.* Two German tales: Wigo, von K. Jacobsen and Der tschokoi, von J. Kraner. 40 c. Silver.
Sihler, W: German noun: difficulties simplified. 25 c. Sihler.
Sudermann, H. Teja. 75 c. Holt.
German noun. Sihler, W: 25 c. Sihler.
Germs of mind in plants. Francé, R. H. 50 c. Kerr.

Gerson, Oscar.
See Cornman, O: P.

Gettemy, C: Ferris.
True story of Paul Revere, his midnight ride, his arrest and court-martial, his useful public services. '05(O21) il. D. **$1.50 net. Little, B. & Co.
Giants (The). Older, *Mrs.* F. †$1.50. Appleton.

Gibbons, E: E., M.D.
The eye, its refraction and disease. '05 (O21) il. 4°, **$5 net; hf. mor., **$6.50 net. Macmillan.

Giberne, Agnes.
Romance of the mighty deep: popular account of the ocean. [2d ed.] '05(O21) il. D. **$1.50 net. Lippincott.

Gibson, C: R.
Romance of modern electricity. '05(O21) il. O. **$1.50 net. Lippincott.

Gifford, Mrs. Augusta Hale.
Italy, her people and their story. '05(O21) il. pors. maps, O. **$1.40 net. Lothrop.

Gilder, R: Watson.
"In the heights": [poems.] '05(O7) S. **$1 net. Century Co.
Ginn's college ser. of Greek authors. 16°. Ginn.
—Lucian. Selected writings. $1.40.
Ginn's standard Eng. classics. D. Ginn.
—Thackeray. Henry Esmond. 60 c.

GIPSIES.
See Gypsies.

GIRLS.
Fletcher, M. Light for new times: bk. for Catholic girls. 60 c. Benziger.
Lay, M. Christian maiden. 50 c. Angel Press.
Long day: story of a New York working girl. **$1.20 net. Century Co.
Girls of St. Gabriel's. Baldwin, M. †$1.25. Lippincott.

Gladden, Washington, D.D.
Christianity and socialism. '05(O21) D. *$1 net. Eaton & M.
Opportunity of Congregationalism: an address. '05(O14) T. pap., 10 c. Pilgrim Press.

Gladwin, W: Zachary.
See Zollinger, G., *pseud.*

GOATS.
Grant, M. Rocky Mt. goat. $1. N. Y. Zoo. Soc.

GOD.
Bowne, B. P. Immanence of God. **$1 net. Houghton, M. & Co.

GOLD (*as money.*)
United States Commission on Internat. Exchange. Gold standard in China and Panama. 45 c. U. S., Supt. of Docs.
Golden heart. Jacob, V. **$1.25 net. Doubleday, P.

Goldsmith, Oliver.
Deserted village, and other poems; with She stoops to conquer and The good-natured man; ed. by Rob. N. Whitford. '05(O7) 16°, (Pocket Am. and Eng. classics.) *25 c. net. Macmillan.
Good-natured man. *See* Goldsmith, O.
Good things. Klein, J. 50 c. Witmark.

Goodnow, Fk. Johnson.
Principles of the administrative law of the U. S. '05(O7) O. **$3 net. Putnam.
—, **ed.** Selected cases on the law of taxation. '05(O14) O. shp., $4.50. Callaghan.

GOSPELS.
See Bible.

Goss, C: Frederic.
Husband, wife, and home; introd. by Sylvanus Stall. '05(O7) por. 12°, **$1 net. Vir Pub.

Gould, Hialmer Day.
New practical spelling. '05(O14) 12°, 25 c. Practical Text-Bk.

Graham, Harry, ["Col. D. Streamer."]
More misrepresentative men. '05(O28) il. sq. S. bds., $1. Fox.

Graham, Mrs. Marg. Collier.
Wizard's daughter, and other stories. '05 (O14) D. †$1.25. Houghton, M. & Co.

Grant, Madison.
Rocky Mountain goat. '05(O28) il. 8°, $1. N. Y. Zoo. Soc.

Graves, Algernon, comp.
Royal Academy of Arts: dictionary of contributors and their work from 1769-1904. v. 2. '05(O7) 4°, hf. mor., *$11 net. Macmillan.

Gray, J: Chipman, comp.
Select cases, and other authorities on the law of property. v. 1. 2d ed. '05(O21) O. $4. Sever.
Great batsmen. Beldam, G: *$6.50 net. Macmillan.
Greatness in literature. Trent, W: P. **$1.20 net. Crowell.

GREEK LANGUAGE.
Marchant, E. C. Greek reader. v. 1, fr. Wilamowitz-Moellendorff's Griechisches lesebuch. 50 c. Oxford Univ.

Green, Evelyn Everett.
Secret of Wold Hall. '05(O28) D. $1. McClurg.

Green, Olive, pseud.
What to have for breakfast. '05(O14) S. (Homemaker ser.) **90 c. net. Putnam.

Green, T: H:
Pathology and morbid anatomy. 10th Am. rev. fr. the 10th Eng. ed.; rev. and enl. by W. C. Bosanquet. '05(O14) il. 8°, $2.75. Lea.
Green shay. Wasson, G: S. †$1.50. Houghton, M. & Co.

Greene, Fes. Nimmo, and Kirk, Dolly Williams.
With spurs of gold; heroes of chivalry and their deeds. '05(O14) D. †$1.50. Little, B. & Co.

Greenslet, Ferris.
James Russell Lowell, his life and work. '05(O21) il. por. D. **$1.50 net. Houghton, M. & Co.

Griechisches lesebuch. *See* Marchant, E. C.

Griffith, Fk. Carlos, comp.
Maine's hall of fame; list of men and women born in Maine who have risen to distinction. '05(O7) 8°, pap., gratis. F. C. Griffith.

Griffith, J: Quintin, M.D.
Helps and hints in nursing. Family ed. '05(O7) D. *$1.50 net. Winston.

Grimsley, G: Perry.
Gypsum of Michigan and the plaster industry. '05(O21) il. maps. 8°, $1; pap., 75 c. G: P. Grimsley.

"Grip's" historical souvenirs. *See* Welch, E. L.

Growoll, Adolf.
Booksellers' League: a hist. of its formation and ten years of its work. '05(O28) D. hf. cf., **$1.50 net. C: A. Burkhardt.

Guthrie, Anna Lorraine, ed.
Readers' guide to periodical literature [cumulated]: consolidation of the Cumulative index to a selected list of periodicals and the Readers' guide to periodical literature. In 2 v. v. 1, 1900-1904. '05 (O14) Q. hf. leath., per set, $15. H. W. Wilson.

GYMNASTICS AND PHYSICAL CULTURE.
Sharkey, T: J. U. S. Navy drill. 10 c. R: K. Fox.
Y. M. C. A., Physical Directors' Soc. Bibliog. of physical training. *$3 net. Stechert.

GYNECOLOGY.
Cragin, E. B. Essentials of gynecology arr. as questions and answers. *$1 net. Saunders.
Dudley, E. C., *and* Bachellé, C. v., *eds.* Gynecology. $1. Year Bk.
Hirst, B. C. Text-bk. of diseases of women. *$5 net; *$6 net. Saunders.

GYPSIES.
Borrow, G: Romano Lavo-Lil: Eng. gypsy language. *$2 net. Putnam.

GYPSUM.
See Cement.

Haggard, H: Rider.
Ayesha, the return of She. '05(O7) il. D. †$1.50. Doubleday, P.
The poor and the land: rpt. on the Salvation Army colonies in the U. S. and at Hadleigh, Eng., with scheme of national land settlement. '05(O14) il. D. 75 c. Longmans.

Haines, H: Stevens.
Restrictive railway legislation. '05(O7) D. **$1.25 net. Macmillan.

Haines, Jennie Day, comp.
Sovereign woman versus mere man: a medley of quotations. '05(O21) front, 12°, **75 c. net; limp. leath., **$2 net. P. Elder.

HAIRDRESSING.
Moler, A. B. Manual on hairdressing, manicuring, etc. $1. Moler System.

Hale, G: Consider.
History of the world's greatest fires. '05 (O7) il. pors. 8°, pap., 50 c. Hudson.

Hamilton, And., ed.
See New York Statutory revision of laws affecting railroads.

Hamilton, J: McLean.
Home, sweet home: to help us make a good home and be happy in it. '05(O7) il. pors. 8°, $2.50; hf. rus., $3.50; Presentation ed., rus., $5. Conkey.

Hammond, Harold.
Pinkey Perkins, just a boy. '05(O7) il. por. D. †$1.50. Century Co.

Hammurabi, King of Babylonia, and Moses.
Codes: with copious comments, index and Bible references, by W. W. Davies. '05 (O7) D. *75 c. net. Jennings.

HANCOCK, Dorothy Quincy.
Woodbury, E. C. De Q. Dorothy Quincy, wife of John Hancock. $1.50. Neale.

Handbooks of American government. *See* Macmillan's.

Handy volume classics. *See* Crowell's.

Handy volume eds. of copyrighted fiction. il. S. bds. †75 c. Estes.

—Richards. *Mrs.* Tree's will.

Hanifen, Michael.
History of Battery B, First New Jersey Artillery. '05(O7) pors. 8°, $1.25 [500 copies.] M. Hanifen.

Happy life. Eliot, C: W: **75 c. net; **$1.50 net. Crowell.

Harben, Will Nathaniel.
Pole Baker. '05(O14) D. †$1.50. Harper.

Hardy, Rev. E: J:
John Chinaman at home: sketches of men, manners, and things in China. '05(O28) O. **$2.50 net. Scribner.

Harland, Marion, pseud.
See Terhune, *Mrs.* M. V. H.

Harnack, Carl Gustav Adolf.
Expansion of Christianity in the first three centuries; tr. and ed. by Ja. Moffatt. '05(O14) 8°, (Theological tr. lib.) *$3 net. Putnam.

Harper, W: Rainey, D.D.
Prophetic element in the Old Testament. '05(O21) O. (Constructive Bible studies, college ser.) $1. Univ. of Chic.

Harrington, C:
Manual of practical hygiene. 3d ed., rev. and enl. '05(O14) il. 8°, $4.25. Lea.

Harrison, Edith Ogden.
Moon princess: a fairy tale. '05(O28) il. Q. *$1.25 net. McClurg.

Hart, Edn. Kirkham.
Claire. '05(O14) il. 12°, *75 c. net. E. K. Hart.

Hartshorne, C: Hopkins.
Courts and procedure in England and New Jersey. '05(O14) D. $2. Soney.

Harvard College Museum of Comparative Zoology, contributions from the zoological laboratory. 8°. Univ. Pub. Co.

—Sargent. Optic reflex apparatus of vertebrates. *$1.20 net.

Harvard University Law School. Quinquennial catalogue, 1817-1904. '05(O7) 8°, $2; pap., $1.75. Harvard Univ.

Hatch, Ernest F: G:
Far Eastern impressions, Japan—Korea—China. '05(O28) il. O. *$1.40 net. McClurg.

Hatt, W: Kendrick.
Flexure of reinforced concrete beam. '05 (O7) il. 8°, pap., 50 c. Western Soc.
Haverford Library lectures. D. $1. Winston.
—Brewer. United States: a Christian nation.
Hawkins, Anthony Hope, ["Anthony Hope."]
Servant of the public. '05(O7) il. D. †$1.50. Stokes.
Haworth ser. of arithmetics. 12°, 40 c. Newson.
—Schuyler. Number foundations.
Hawthorne, Nathaniel.
Marble faun. '05(O7) D. (Thin paper classics.) limp. leath., †$1.25. Crowell.
Wonder book for girls and boys. [New ed. from new plates.] '05(O7) il. sq. O. †$3. Houghton, M. & Co.
Hazelton, G: Cochrane, comp. and ed.
Dedicatory proceedings of the soldiers' monument at Chester, N. H., Aug. 22, 1904. '05(O7) por. facsim., 8°, $1. G: C. Hazelton.
He and Hecuba. Hutten, B., *Baroness* v. †$1.50. Appleton.
Headlight flashes. Minahan, W: B. 60 c. Castle-P.
Healing currents from the battery of life. DeVoe, W: $2. College of Freedom.
Health, how to get and keep it. Woods, W. V. 50 c. Penn Pub. Co.
Healy, Patrick J., D.D.
Valerian persecution: study of the relations between church and state in the third century. '05(O7) D. **$1.50 net. Houghton, M. & Co.
Heart's Desire. Hough, E. †$1.50. Macmillan.
Hearts' Haven. Blake, K. E. †$1.50. Bobbs-M.
Heath's modern language ser. S. Heath.
—Kayser. Die elektronentheorie. 20 c.
HEBREW LANGUAGE.
Fischman, P. L., *and* Liebermann, M. M. Living tongue (*Sopho chavo*). 15 c. Hebrew Pub.
Hector, my dog. Young, E. R. †$1.50. Wilde.
Hedley, G. W.
See Wilson, F. R. L.
Heimweh. Long, J: L. †$1.50. Macmillan.
Helpful thoughts ser. S. McClurg
—Spalding. Year-book. *75 c. net.
Helps and hints in nursing. Griffith, J. Q. *$1.50 net. Winston.
Helps for the catechist. Conder, E. B. *80 c. net. Whittaker.
Hendrix, Eug. Russell, Bp.
Call and qualifications of a missionary. '05(O14) por. D. (Missionary Training School ser.) pap., 10 c. Mission. Tr. Sch.
Henry, Arth,
Lodgings in town. '05(O21) D. †$1.50. Barnes.
Henry Esmond. *See* Thackeray, W: M.
Henty, G: Alfr.
Young buglers. '05(O7) il. D. (Varsity ser. for boys.) 50 c. Conkey.
Herben, Stephen J., comp.
See Epworth League Year-book.
Herbert Carter's legacy. Alger, H., *jr.* 35 c. Hurst.

HEROES.
Greene, F. N., *and* Kirk, D. W. With spurs of gold: heroes of chivalry and their deeds. †$1.50. Little, B. & Co.
Heroes of American hist. D. **$1 net. Harper.
—Ober. Hernando Cortés.
Heroes of Iceland. French, A. †$1.50. Little, B. & Co.
Heroes of the nations ser.; ed. by H. W. C. Davis. il. D. **$1.35 net; hf. leath., **$1.60 net. Putnam.
—Margoliouth. Mohammed and the rise of Islam.
Herrington, Arth.
The chrysanthemum: its culture. '05 (O21) il. D. 50 c. Judd.
Herschell, G:
Indigestion: diagnosis and treatment of the functional derangements of the stomach. 3d ed. rev. '05(O21) 8°, *$1.50 net. Keener.
Hewett, Waterman T:
Cornell University: a history. '05(O7) 4 v. 8°, $25. Univ. Pub. Soc.
Hibbard, B: Horace.
History of agriculture in Dane Co., Wis. '05(O21) Q. (Bull. of the Univ. of Wis., Economics and political science ser.) pap., 75 c. Univ. of Wis.
HIGHER CRITICISM.
Jarvis, G: M. Bible allegories. $1.50. G: M. Jarvis.
Shields, C: W. Philadelphia ultima. 3 v. ea., **$3 net. Scribner.
Storey, F: D. Higher criticism cross-examined. $1.25. Griffith.
Higher mathematics. Mellor, J. W. $4.50. Longmans.
Higher rock. Wolf, E. J. $1.50. Lutheran Pub.
Hill, G. A.
See Wentworth, G: A.
Hiroi, Isami.
Statically-indeterminate stresses in frames commonly used for bridges. '05(O7) D. **$2 net. Van Nostrand.
Hirst, Barton Cooke.
Text-book of diseases of women. 2d ed, rewritten and enl. '05(O14) il. 8°, *$5 net; shp. and hf. mor., *$6 net. Saunders.
His version of it. Ford, P. L. †$1.50. Dodd.
Histoire de la Révolution française. Mignet, F. A. M. 75 c. Oxford Univ.
HISTOLOGY.
Leroy L: Essentials of histology. *$1 net. Saunders.
Radasch, H: E. Compend of histology. *$1 net. Blakiston
Historical souvenir ser. il. 8°. E. L. Welch.
—Welch. "Grip's" historical souvenir of Wolcott, N. Y. $1.25; $1.75; $1.
History of Battery B, 1st New Jersey Artillery. Hanifen, M. $1.25. M. Hanifen.
History of Henry Esmond. *See* Thackeray, W: M.
History of political theories from Luther to Montesquieu. Dunning, W: A. **$2.50 net. Macmillan.
History of the American nation. McLaughlin. A. C. **$1.40 net. Appleton.

History of the Japan mission. Miller, H: K. 50 c. Ref. Ch. Pub.

Hitchcock, Ja. Ripley Wellmann.
Lewis and Clark expedition. '05(O14) il. pors. maps, D. 50 c. Ginn.

Hobbes, J: Oliver, pseud.
See Craigie, *Mrs.* P. M. T.

Hobby Camp. Sweet, F. H. $1. Pilgrim Press.

Hoffman, Alice Spencer.
Story of Macbeth fr. the play of Shake- '05(O21) il. 16°, (Stories from Shakespeare for children ser.) *40 c. net; leath., *60 c. net. Dutton.
Story of Macbeth from the play of Shakespeare. '05(O21) il. 16°, (Stories from Shakespeare for children ser.) *40 c. net; leath., *60 c. net. Dutton.

Hoffmann, Professor, pseud.
See Lewis, A. J:

Hoffmann, Franz.
See Upton, G: P.

Holleman, Arnold F:
Text-book of inorganic chemistry; issued in Eng. in co-operation with H. C: Cooper. 2d Eng. ed., rewritten. '05(O14) il. 8°, $2.50. Wiley.

Holley, Marietta, ["Josiah Allen's wife."]
Round the world with Josiah Allen's wife. '05(O7) il. O. †$1.50. G: W. Dillingham.

Holmes, Mrs. Ma. Jane.
Abandoned farm, and Connie's mistake. '05 (O7) D. †$1. G: W. Dillingham.
Millbank. '05(O7) D. 50 c. Conkey.

Holt, Luther Emmett.
Diseases of infancy and childhood. 3d ed., rev. and enl. '05(O21) il. 8°, $6. Appleton.

HOLY LAND.
Loyson, *Mme.* E. J. B. M. To Jerusalem through the lands of Islam. $2.50. Open Court.

HOLY SPIRIT.
Bradford, A. H. The inward light. **$1.25 net. Crowell.

Home, And.
Boys of Badminster. '05(O28) il. D. †$1.50. Lippincott.

Home life in France. Edwards, M. B. B-. *$2.50 net. McClurg.

Home, sweet home. Hamilton, J: M. $2.50; $3.50; $5. Conkey.

Homemaker ser. See Putnam's.

HOMES.
See Family.

Hood, Grant.
Modern methods in horology. '05(O14) il. por. 12°, $2.50. Kansas City Jeweler.

Hope, Anthony, pseud.
See Hawkins, A. H.

Horn, W. D. v.
See Upton, G: P.

Hornung, Ernest W:
Thief in the night; further adventures of A. J. Raffles. '05(O21) il. D. †$1.50. Scribner.

HOROLOGY.
See Clocks and watches.

HORSE.
Saddle and song: [poems about the horse.] **$1.50 net. Lippincott.
Speed, J: G. The horse in America. **$2 net. McClure, P.

HOSPITALS.
See Philadelphia.

Hough, Emerson.
Heart's Desire. '05(O28) il. D. †$1.50. Macmillan.

House of Merrilees. Marshall, A. †$1.50. Turner.

House of mirth. Wharton, E. †$1.50. Scribner.

Household of Peter. Carey, R. N. †$1.50. Lippincott.

Houssaye, H:
1815, Waterloo; tr. by S. R. Willis. '05 (O21) 8°, (Internat. military ser.) $1.50. Hudson.

How to collect books. Slater, J. H. $2. Macmillan.

How to keep farm accounts. Steiner, H. L. $2. Steiner & Co.

How to study pictures. Caffin, C: H: **$1.80 net. Century Co.

How Zack came to college. Clinkscales, J: G: 75 c. Du Pre Bk. Store.

Howard, Clifford.
Curious facts; origin of familiar names, words, sayings and customs. '05(O7) sq. T. 50 c. Penn Pub. Co.

Howard, J: R., comp.
One hundred best American poems. '05 (O21) por. S. (Handy volume classics, pocket ed.) 35 c.; limp leath., 75 c. Crowell.

Howdy, honey, howdy. Dunbar, P. L. **$1.50 net; **$2 net. Dodd.

Howe, F: Clemson.
The city, the hope of democracy. '05(O14) O. **$1.50 net. Scribner.

Howe, Malverd Abijah.
Cross-bending tests on steel-concrete beams. '05(O7) il. 8°, pap., 50 c. Western Soc.

Howe, Mrs. Marcia Jerusha.
Much in little: how to cure yourself of disease by the power of magnetism. '05 (O28) 12°, $1. E. B. Howe.

Howells, W: Dean.
London films. '05(O21) il. O. **$2.25 net. Harper.

Hoyt, C: O., and Ford, R. Clyde.
John D. Pierce, founder of the Michigan school system: study of education in the northwest. '05(O7) por. D. $1. Scharf.

Hoyt, Eleanor.
See Brainerd, E. H.

Huckel, O:
Melody of God's love: a new unfolding of the Twenty-third Psalm. '05(O14) por. D. **$1.50 net. Crowell.

HUDSON RIVER, N. Y.
Ingersoll, E., *ed.* Rand, McNally & Co.'s il. guide to the Hudson River and Catskill mts. 25 c. Rand, McN. & Co.

Huffcut, Ernest Wilson.
Elements of business law; with illustrative examples and problems. '05(O7) O. $1. Ginn.

Hume, Fergus W.
The opal serpent. '05(O14) 12°, †$1.25 G: W. Dillingham.

Humphrey, Seth King.
The Indian dispossessed. '05(O14) il. D. **$1.50 net. Little, B. & Co.

Huneker, Ja. Gibbons.
Visionaries: [stories.] '05(O28) D. †$1.50. Scribner.

Hurlbut, Jesse Lyman, D.D.
Outline studies in the Old Testament for Bible teachers. '05(O28) D. 40 c.; pap., 25 c. Eaton & M.

Hurll, Estelle May.
The Bible beautiful: a hist. of biblical art. '05(O14) D. **$2 net. L. C. Page.

Hurst's home ser. for girls. 12°, 50 c. Hurst.
—Adams. Do something.
—Smith, *Mrs.* E. T. Gay charmer.

Hurst's ideal ser. 16°, leath., $1. Hurst.
—War songs of the blue and the gray.

Hurst's young America lib. 12°, 50 c. Hurst.
—Ellis. Land of mystery.

Husband, wife, and home. Goss, C: F: **$1 net. Vir Pub.

Hutchins, Edg. Burton.
Contribution to the chemistry of the tellurates. '05(O7) O. (Bull. of the Univ. of Wis., Science ser.) pap., 25 c. Univ. of Wis.

Hutten, Bettina, Baroness v.
He and Hecuba. '05(O7) D. †$1.50. Appleton.

HYGIENE.
Ayer, *Mrs.* H. H. Woman's guide to health and beauty. 20 c. Prudential Bk.
Balch, L. Manual for boards of health and health officers. $1.50. Banks & Co.
Harrington, C: Manual of practical hygiene. $4.25. Lea.
Ralston Health Club. Book of membership. $7. Ralston Pub.
Ruegg, J: J. Boll weevil: new doctrine of life and health. $1. Am. Health.
Whitelegge, B. A., *and* Newman, G: Hygiene and public health. *$1.75 net. Keener.
Woods, W. V. Health, how to get and keep it. 50 c. Penn Pub. Co.

HYMNS AND HYMN WRITERS.
Methodist Episcopal Church, *and* Meth. Epis. Church So. Hymnal. 50 c.-$8. Eaton & M.; Jennings.

Hypatia. Kingsley, C: †$1.25. Crowell.

Hyperion. Keats, J: $40. Oxford Univ.

ICELAND.
Annandale, N. The Faroes and Iceland. $1.50. Oxford Univ.
French, A. Heroes of Iceland. †$1.50. Little, B. & Co.

If Morning Glory wins. Bagg, H. 15 c. Penn Pub. Co.

IGOROT (The).
Jenks, A. E. The Bontoc Igorot. gratis. Ethnolog. Survey.

Illinois. *Appellate cts.* Repts. v. 116; ed. by W. C. Jones and K. H. Addington. '05 (O21) O. shp., $3.75. Callaghan.

Immanence of God. Bowne, B. P. **$1 net. Houghton, M. & Co.

IMMORTALITY.
Davis, S. B. Immortality: reason and revelation. 15 c. Indiana Boys' Sch.
Jefferson, J. Immortality. $1. Saalfield.

Immunity in infective diseases. Metchnikoff, E. *$5.25 net. Macmillan.

In a new world. Alger, H., *jr.* 35 c. Hurst.

In Suabia-land. Maxwell, L. 40 c.; 60 c. Honeyman.

In the days of Milton. Jenks, T. **$1 net. Barnes.

"In the heights." Gilder, R: W. **$1 net. Century Co.

In the land of the gods. Bacon, A. M. †$1.50. Houghton, M. & Co.

In the land of the strenuous life. Klein, F. *$2 net. McClurg.

In the secret of His presence. Knight, G. H. $1.25. Armstrong.

Index Kewensis. *See* Dyer, W. T. T.

Indian dispossessed. Humphrey, S. K. **$1.50 net. Little, B. & Co.

INDIANA.
Baldwin, M. H. Some Ind. insurance faces. (App. to pubs. for price.) Scott-M.

INDIANS.
Humphrey, S. K. The Indian dispossessed. **$1.50 net. Little, B. & Co.
Wade, *Mrs.* M. H. B. Ten big Indians. †$1. Wilde.

INDIGESTION.
See Digestion.

Industrial history of the U. S. Coman, K. *$1.25 net. Macmillan.

INFECTIOUS DISEASES.
Metchnikoff, É. Immunity in infective diseases. *$5.25 net. Macmillan.

Ingersoll, Ernest.
Island in the air. '05(O21) il. D. †$1.25. Macmillan.
—, **ed.** Rand, McNally & Co.'s il. guide to the Hudson River and Catskill Mountains. 13th ed. '05(O14) il. maps, 12°, pap., 25 c. Rand, McN. & Co.

Inner chamber and the inner life. Murray, A. 75 c. Revell.

Inner life. Miller, J. R. *50 c. net. Crowell.

INSECTS.
Forbes, S. A. Kind of economic entomology which the farmer ought to know. 10 c. Pantagraph.

Inskip, G: D.
Tables for roof framing, etc. '05(O21) diagrs., 16°, *$2.50 net. G: D. Inskip.

INSURANCE.
Baldwin, M. H. Some Indiana insurance faces. (App. to pubs. for price.) Scott-M.
Kentucky. Insurance law. $6. Courier Journ.

INTERNATIONAL LAW.
Smith, F: E., *and* Sidley, N. W. Internat. law as interpreted during the Russo-Japanese war. *$5 net. Boston Bk.
United States. *Naval War College, Newport.* Internat. law situations. 5 c. Gov. Pr.

International military ser. 8°. Hudson.
—Houssaye. 1815, Waterloo. $1.50.

International spy. Upward, A. †$1.50. G: W. Dillingham.

Inward light. Bradford, A. H. **$1.25 net. Crowell.

Iota, pseud.
See Caffyn, *Mrs.* K. M.

IPSWICH, Mass.
Waters, T: F. Ipswich in the Mass. Bay Colony. *$5 net. Ipswich Hist.

Irish, Marie.
Catchy comic dialogues. '05(O28) S. pap., 25 c. T. S. Denison.
Children's comic dialogues. '05(O28) D. pap., 25 c. T. S. Denison.
Irrational knot. Shaw, G: B. **$1.50 net. Brentano's.

Irving, Christopher.
Catechism of astronomy; rewritten by A. Ortmann. '05(O14) il. D. 15 c. Murphy.
Catechism of botany; app. on the formation of an herbarium; rewritten by Ja. Hansen. '05(O14) il. D. 15 c. Murphy.
Catechism of chemistry; rewritten by S. Gertken. '05(O14) D. 15 c. Murphy.

Irwin, Mabel MacCoy.
Whitman, the poet-liberator of woman. '05(O21) por. D. $1. M. M. Irwin.

Irwin, Wallace Admah.
At the sign of the dollar. '05(O28) il. D. †$1. Fox.
See also Frost, A. B.
Is life worth living? Lynch, F: **30 c. net. Crowell.
Island in the air. Ingersoll, E. †$1.50. Macmillan.
Island of Enchantment. Forman, J. M. †$1.75. Harper.
Isle of dreams. Macleod, F. *$1 net; *$1.25 net; *$2.50 net. T: B. Mosher.
Israel's faith. Kohut, G: A. $1; 50 c. Bloch.

ITALIAN LANGUAGE.
Stevens, C: M. Italian-Eng. conversation teacher. 75 c.; 25 c. Donohue.

ITALY.
Crawford, F. M. Southern Italy and the rulers of the south. **$2.50 net. Macmillan.
Gifford, *Mrs.* A. H. Italy, her people and their story. **$1.40 net. Lothrop.
Ivanhoe. Scott, *Sir* W. †$1.25. Crowell.

Jacberns, Raymond.
Crab Cottage. '05(O28) il. D. †$1.25. Lippincott.
Jack's ward. Alger, H., *jr.* 35 c. Hurst.

Jackson, Mrs. Gabrielle Emilie Snow.
Adventures of Tommy Postoffice: the true story of a cat. '05(O14) il. D. *75 c. net. McClurg.
Wee Winkles and Wideawake. '05(O21) il. O. †$1.25. Harper.

Jacob, Violet, [Mrs. Arth. Jacob.]
Golden heart, and other fairy stories. '05 (O7) il. sq. O. **$1.25 net. Doubleday, P.

Jacobsen, Karl.
See Lentz, M.

James, H:
Question of our speech, The lesson of Balzac: two lectures. '05(O21) D. **$1 net. Houghton, M.

Jamison, Alpha Pierce.
Advanced mechanical drawing. '05(O28) il. 8°, $2. Wiley.

Jamison, Mrs. Cecilia Viets Dakin.
Penhallow family. '05(O28) il. D. †$1.50. Wilde.

JAPAN.
Dick, S. Arts and crafts of old Japan. *$1.20 net. McClurg.
Miller, H: K., *ed.* Hist. of the Japan mission of Reformed Church, 1879-1904. 50 c. Ref. Ch. Pub.

Jarvis, G: Millen.
Bible allegories. '05(O14) por. 12°, $1.50. G: M. Jarvis.

Jefferson, C: E:
Faith and life. '05(O21) D. (What is worth while ser.) leatherette, **30 c. net. Crowell.

Jefferson, Jos.
Immortality. '05(O7) il. 12°, $1. Saalfield.

Jenks, Alb. Ernest.
The Bontoc Igorot. '05(O28) il. Q. pap., gratis. Ethnolog. Survey.

Jenks, Anna Starbuck.
See Coffin, I. G.

Jenks, Tudor.
Captain Myles Standish. '05(O7) il. pors. D. **$1.20 net. Century Co.
In the days of Milton. '05 (O7) S. (Lives of great writers.) **$1 net. Barnes.

JESUS CHRIST.
Beecher, W. J. The prophets and the promise. **$2 net. Crowell.
Bible N. T. His life, in the words of the four gospels. 30 c.; 55 c.; 14c. Pastors' Pub.
Brown, O. E. Jesus as a missionary. 10 c. Mission. Tr. Sch.
Lancaster, R: V. Creed of Christ. 60 c. Presb. Pub.
Thompson, E. L. Partakers of His sufferings. 25 c. Ufford.
Jewish spectre. Warner, G: H. **$1.50 net. Doubleday, P.

JEWS.
Abrahams, L: B. Manual of Scripture hist. for use of Jewish schools. 50 c. Bloch.
American Jewish year bk., 1905-'06. 75 c. Jewish Pub.
Kohut, G: A., *ed.* Israel's faith. $1; 50 c. Bloch.
Warner, G: H. Jewish spectre. **$1.50 net. Doubleday, P.
John Chinaman at home. Hardy, E: J: **$2.50 net. Scribner.

Johnson, Anna.
See Daring, Hope, *pseud.*

Johnson, Burges.
Pleasant tragedies of childhood; pictures by F. Y. Cory. '05(O21) il. sq. O. $1.50. Harper.
Rhymes of little boys. '05(O14) D. **$1 net. Crowell.

JOHNSON, Samuel.
Boswell, J. Life of Johnson. In 2 v. $1.50; in 1 v., $2. Oxford Univ.

Jones, Amanda T.
Rubáiyát of Solomon, and other poems; [Introd. by J. N. Larned.] '05(O7) 12°, $1.25. Alden Bros.

Jones, Georgina.
See Archbald, A.

Jones, S: Milton.
Letters of labor and love; introd. by Brand Whitlock. '05(O14) por. D. **$1 net. Bobbs-M.

Jones, W: Russell.
Text-bk. of chemistry. '05(O14) il. 8°, $2.50. Blakiston.

Jordan, Clara Barker.
Elementary Latin writing. '05(O14) por. D. $1. Am. Bk.

"Josiah Allen's wife," pseud.
See Holley, M.
Joys of friendship. Ayer, M. A. $1. Lee &
Jules of the great heart. Mott, L. †$1.50. Century Co.
Jungle trails and jungle people. Whitney, C. **$3 net. Scribner.
Justinian I.
Roman water law; tr. fr. the Pandects of Justinian by Eug. F. Ware. '05(O28) 8°, hf. mor., $2.50. West Pub.
Juvenile gems. il. 32°, 50 c. Cupples & L.
—Scott. Misadventures of a gingerbread man.—Tumbletoes and Ted.
K. Lamity, pseud.
See Bonner, J: S.
Kaler, Ja. Otis, ["James Otis."]
Minute boys of the Mohawk Valley. '05 (O28) il. D. †$1.25. Estes.
Karns, T: Conner.
Tennessee history stories. '05(O7) il. 12°, 60 c. B. F. Johnson.
Kayser, H.
Die elektronentheorie: with notes and vocab. by Arth. S. Wright. '05(O21) D. (Modern lang. ser.) bds., 20 c. Heath.
Keats, J:
Poems. ed. with an introd. and notes, by E. De Sélincourt. '05(O7) por. O. $2.25. Dodd.
Hyperion, a facs. of Keats's autograph manuscript, with a transliteration of the ms. of The fall of Hyperion; introd. and notes by E. De Sélincourt. '05(O28) f°, leath., $40. Oxford Univ.
Keays, H. A. Mitchell.
Work of our hands. '05(O14) D. †$1.50. McClure, P.
Kenilworth. *See* Scott, *Sir* W.
Kentucky. Insurance law. '05(O7) O. shp., $6. Courier-Journ.
KENTUCKY.
Memorial record of western Kentucky. 2 v. subs., $16. Lewis Pub. Co.
Kerr, Rob. Pollok, D.D.
Blue flag; or, the Covenanters who contended for "Christ's crown and covenant." '05(O7) il. sq. O. *75 c. net. Presb. Pub.
Kester, Vaughan.
Fortunes of the Landrays. '05(O14) il. D. †$1.50. McClure, P.
Kewensis Index. *See* Dyer, W. T. T., *ed.*
Key, A. Cooper.
Primer of explosives; ed. by Capt. J. H. Thomson, '05(O21) 12°, *35 c. net. Macmillan.
Kidder, Fk. Eug.
Strength of beams, floors and roofs; incl. directions for designing and detailing roof trusses. '05(O14) il. 8°, $2. D: Williams.
Kidnapping of Ettie. Linnet, B. †$1.25. Lippincott.
Kiliani, Lilian Bayard Taylor.
See Taylor, M. H.
Kind of economic entomology which the farmer ought to know. Forbes, S. A. 10 c. Pantagraph.
King, H: Churchill.
Rational living: some practical inferences from modern psychology. '05(O21) 12°, **$1.25 net. Macmillan.
Kingsley, C:
Hypatia. '05(O7) D. (Thin paper classics.) limp leath., †$1.25. Crowell.
Kingsley, Mrs. Flo. Morse.
Resurrection of Miss Cynthia. '05(O7) front. D. †$1.50. Dodd.
Kip, Abraham Lincoln.
The mind and the body. '05(O14) 8°, $1.50. Knickerbocker Press.
Kipling, Rudyard.
Seven seas. '05(O21) il. O. $2. Appleton.
Kipps. Wells, H. G: †$1.50. Scribner.
Kirk, Dolly Williams.
See Greene, F. N.
Klein, Felix, Abbé.
In the land of the strenuous life. '05(O28) *$2 net. McClurg.
Klein, Joe.
Good things. New ed., rev. and enl. '05 (O21) pors. 16°, pap., 50 c. Witmark.
Knapp, Miland Austin.
Knapp system of teeth regulation for major protrusion. '05(O21) il. 12°, pap., 25 c. M. A. Knapp.
Knight, Rev. G. H.
In the secret of His presence: helps for the inner life when alone with God. '05 (O21) D. $1.25. Armstrong.
Knight, W: Allen.
Saint Abigail of the Pines. '05(O28) front., D. $1. Pilgrim Press.
Knock at a venture. Phillpotts, E. †$1.50. Macmillan.
Knowles, Rob. E:
St. Cuthbert's. '05(O7) D. $1.50. Revell.
Knowlton, W: Smith.
The old schoolmaster; or, forty-five years with the girls and boys. '05(O7) il. por. 8°, $1.50. W: S. Knowlton.
KNOX, John.
Reed, R: C. John Knox, his field and work. 10 c. Presb. Pub.
Kobbé, Gustav.
Loves of great composers. '05(O14) por. O. **$1.50 net; art leath., **$2.50 net. Crowell.
Wagner and his Isolde. '05(O7) por. D. **$1 net. Dodd.
Kohut, G: Alex., ed.
Israel's faith: a ser. of lessons for the Jewish youth; adpt. fr. N. S. Joseph's Religion, natural and revealed. '05(O28) S. $1; bds., 50 c. Bloch.
Kolle, F: Strange.
Fifty and one tales of modern fairy land. '05(O14) il. 12°, †$1.50. Grafton Press.
Kraner, Johannes.
See Lentz, M.
Krausé, Lyda Farrington, ["Barbara Yechton."]
Some adventures of Jack and Jill. '05 (O14) il. D. †$1.50. Dodd.
Sunday talks with boys and girls. '05 (O7) D. *$1.25 net. Whittaker.
Kristy's surprise party. Miller, *Mrs.* H. M. †$1.25. Houghton, M. & Co.
Kurzer leitfaden ueber die verwaltung des kirchlichen lehramtes. Schulze, F: $1. Yewdale.
L. R. A. cases as authorities. In 5 v. v. 4. '05(O28) O. shp., $5. Lawyers' Co-op.

La Baere, Clémence de.
Fables and symbols. '05(O21) D. pap., 35 c. C. de La Baere.

LABOR AND LABORING CLASSES.
Jones, S: M. Letters of labor and love. **$1 net. Bobbs-M.

Laboratory and field exercises in physical geography. Trafton, G. H. 40 c. Ginn.

Laboratory experiments in chemistry. Peet, B. W. 55 c. Scharf.

Labrunie de Nerval, Gérard, ["Gérard de Nerval."]
La fille de Thuiskon: Teuton ideals in French prose arr. and ed. with notes and vocab. by Kate Thecla Conley. '05(O14) il. D. 65 c. Am. Bk.

Lady Dear. Mann, M. E. *$1 net. McClurg.

La Fontaine, Rachel Adelaide.
Days and hours of Raphael; with key to the hours. '05(O21) il. por. 8°, $1; leath., $2. Grafton Press.

Laird & Lee's diary and time-saver; incl. territorial acquisitions of the U. S. and Panama canal. 7th annual ed., 1906. '05(O7) map, nar. T. mor., 25 c. Laird.

Laking, Guy Fs.
Furniture of Windsor Castle; pub. by command of His Majesty King Edward VII. '05(O21) pls., 4°, hf. levant, $35. Dutton.

Lamb, C:
Essays of Elia; introd. and notes by Helen J. Robins. '05(O7) 16°, (Pocket Am. and Eng. classics.) *25 c. net. Macmillan.

Lancaster, Rev. R: Venable.
The creed of Christ: a study in the gospels. '05(O7) D. 60 c. Presb. Pub.

Land of mystery. Ellis, E: S. 50 c. Hurst.

Lankester, Edn. Ray.
Nature and man: [lectures.] '05(O28) O. (Romanes lecture, 1905.) pap., 70 c. Oxford Univ.

Lariattes. Crawford, J: W. $1; 50 c. W: A. Bell.

Larkins wedding. McAlilly, A. †$1. Moffat.

Last days of Pompeii. Bulwer-Lytton, *Sir* E: G: E. L. †$1.25. Crowell.

Last of the Mohicans. Cooper, J. F. †$1.25. Crowell.

Last of the White Coats. Whitham, G. I. †$1.50. Lippincott.

LATIN LANGUAGE.
Daniell, M. G. New Latin composition. $1. B: H. Sanborn.
D'Ooge, B: L. Latin composition for secondary schools. $1.50. Ginn.
Jordan, C. B. Elem. Latin writing. $1. Am. Bk.

LATIN POETRY.
Dole, N. H. Latin poets: an anthology. $2; $3.50. Crowell.

LAW.
American digest, annot. 1905A. $6. West Pub.
General digest, Am. and Eng., annot. v. 19. $6. Lawyers' Co-op.
Goodnow, F. J. Principles of administrative law of the U. S. **$3 net. Putnam.
Hammurabi *and* Moses. Codes. *75 c. net. Jennings.
L. R. A. cases as authorities. In 4 v. v. 4. $5. Lawyers' Co-op.

Lawler, T: Bonaventure.
Primary history of the U. S. '05(O21) il. maps, 12°, 60 c. Ginn.

Lawrence, C:, comp.
Hist. of Philadelphia almshouses and hospitals from the 18th to 19th centuries; with app. containing list of physicians. '05(O21) il. 8°, $3; leath., $4. C: Lawrence.

Lawson, J: Davison.
Principles of American law of contracts at law and in equity. 2d ed. '05(O7) O. shp., $5. F. H. Thomas.

Lay, Matthias, ["Matthias v. Bremscheid."]
Christian maiden; fr. the Germ. by members of the Young Ladies' Sodality, Holy Trinity Church, Boston; with add. prayers; pref. by Rev. W: Stang. '05(O7) 12°, 50 c. Angel Press.

Lea's ser. of medical epitomes. 12°, *$1 net. Lea.
—Dayton. Practice of medicine.

Le Blanc, Max.
Production of chromium and its compounds by the aid of the electric current; author. Eng. tr. by Jos. W. Richards. '05(O21) 8°, (Monographs on applied electrochemistry.) $1.25. Chemical.

Lecture notes on crystallography. Patton, H. B. $1. Van Nostrand.

Lectures, addresses. Culler, *Mrs.* L. Y. $1.50. L. Y. Culler.

Lee, Ja. W., ed.
See Bible. Self-interpreting Bible.

LEE, *General* Robert Edward.
Scully, E. G. Story of Robert E. Lee. 15 c. L. H. Nelson.

Leech, J:
Pictures of life and character. '05(O7) il. obl. S. $1.50. Putnam.

LEGAL FORMS.
See Forms (*in law.*)

Lentz, Max, ed.
Two German tales: Wigo, von Karl Jacobsen, and Der tschokoi, von Johannes Kraner, with composition exercises. '05 (O21) (Ser. of modern lang. text-bks.) 40 c. Silver.

Leroy, L:
Essentials of histology; arr. with questions following each chapter. 3d ed., rev. and enl. '05(O14) il. 12°, (Question-compend.) *$1 net. Saunders.

Lesson of Balzac. *See* James, H:

Letters of labor and love. Jones, S: M. **$1 net. Bobbs-M.

Lewis, Angelo J:, ["Professor Hoffmann."]
Modern magic; app. containing explanations of some of the best known specialties of Maskelyne and Cooke. Am. ed. '05(O14) il. 8°, $1.50. McKay.

Lewis, E. C., comp.
After dinner stories. '05(O14) 12°, 75 c.; ooze, $1.50. Mutual Bk.

LEWIS, Meriwether, *and* CLARK, W:
Hitchcock, J. R. W. Lewis and Clark expedition. 50 c. Ginn.

Lewis, Percy.
Care and management of delicate children. '05(O21) il. 12°, *$1.25 net. Keener.

Library of science for the workers. il. nar. S. Kerr.
—Francé. Germs of mind in plants. 50 c.
Library of standard biographies. S. *60 c. net; limp leath., *$1 net. McClurg.
—Carlyle. Oliver Cromwell.
—Lockhart. Life of Burns.—Life of Scott.
—Strickland. Queen Elizabeth.
Library of the great world. 8°. Honeyman.
—Maxwell. In Suabia-land. 40 c.; 60 c.

Liebermann, M. M.
See Fischman, P. L.

Life among the Mormons. *See* Williams, *Mrs.* E. W.

Life of reason. *See* Santayana, G:

Life stories for young people. il. sq. S. *60 c. net. McClurg.
—Upton, *tr.* Frederick the Great.—Johann Sebastian Bach.—Little Dauphin.—Maria Theresa.

Life that counts. Cole, S: V. **75 c. net. Crowell.

LIGHT.
Rolfe, G: W: Polariscope in the chemical lab'y. *$1.90 net. Macmillan.

Light for new times. Fletcher, M. 60 c. Benziger.

Lillibridge, Will.
Ben Blair. '05(O21) front., O. $1.50. McClurg.

Lincoln, Mrs. Ma. Johnson Bailey.
See Terhune, *Mrs.* M. V. H.

Lind, J: Wilhelm.
Hdbk. for carpet measurers, cutters and salesmen. '05(O7) il. 12°, *$1 net. Am. Carpet and Upholstery.

Line of love. Cabell, J. B. †$2. Harper.

Linnet, Brown.
Kidnapping of Ettie, and other tales. '05 (O21) il. D. †$1.25. Lippincott.

LINOTYPE MACHINE.
Thompson, J: S. Mechanism of the linotype. $2. Inland Pr.

Linthicum, R:
War between Japan and Russia; with histor. and descript. sketches of Russia, Siberia, Japan, Korea and Manchuria; introd. and special chapters by Trumbull White. '05(O21) il. por. 8°, $1.50. R: Linthicum.

LIQUORS.
Billings, J: S., *and others.* Liquor problem: summary of investigations by Committee of Fifty. **$1 net. Houghton, M. & Co.
Massachusetts. Laws rel. to pharmacy, the sale of intoxicating liquors by druggists, etc. 75 c.; $1. Mass. State Pharm. Assoc.

Literary lives; ed. by W. Robertson Nicoll. D. **$1 net. Scribner.
—Shorter. Charlotte Brontë and her sisters.

LITERATURE.
More, P. E. Shelburne essays. **$1.25 net. Putnam.
Trent, W: P. Greatness in literature. **$1.20 net. Crowell.
Woodberry, G: E: The torch: lectures on race power in literature. **$1.20 net. McClure, P.

Litsey, Edn. Carlile.
Race of the swift. '05(O14) il. D. †$1.25. Little, B. & Co.

Little, Archibald.
The Far East. '05(O28) O. $2. Oxford Univ.

Little Bo-Peep, and other good stories. '05 (O21) il. 4°, (Bo-Peep ser.) 50 c. Altemus.

Little Dauphin. Upton, G: P. *60 c. net. McClurg.

Little girl in old San Francisco. Douglas, A. M. †$1.50. Dodd.

Little grandmother Jo. Blanchard, A. E. †$1. Jacobs.

Little kingdom of home. Sangster, *Mrs.* M. E. M. **$1.50 net. Fox.

Little maid ser. il. D. †$1. Jacobs.
—Baker. Mrs. Pinner's little girl.
—Blanchard. Little grandmother Jo.

Little Miss Muffet, and other good stories. '05(O21) il. 4°, (Bo-Peep ser.) 50 c. Altemus.

Little Miss Robinson Crusoe. Corbett, *Mrs.* G: †$1.25. Lippincott.

Little pixies abroad. Ostrander, F. E. 50 c. Conkey.

Little princess. Burnett, *Mrs.* F. H. †$2. Scribner.

Lives of great writers ser.; ed. by H. W. Mabie. S. **$1 net. Barnes.
—Jenks. In the days of Milton.

Living tongue. Fischman, P. L. 15 c. Hebrew Pub.

Livingston, Luther S:, ed.
Auction prices of books: representative record arr. in alphabet. order fr. the commencement of Eng. book-prices current in 1886 and American book-prices current in 1894 to 1904. In 4 v. v. 3. '05(O7) Q. per set, **$40 special net. (Sold only in sets.) Dodd.

Livy.
Selections; ed., with notes and introd., by H. E. Burton. '05(O14) 12°, (Morris and Morgan's Latin ser.) $1.50. Am. Bk.

Lockhart, J: Gibson.
Life of Robert Burns; added Thomas Carlyle's Review essay; newly ed. [by J. M. Sloan.] '05(O14) por. S. (Lib. of standard biographies.) *60 c. net; limp leath., *$1 net. McClurg.
Life of Sir Walter Scott; abr. and newly ed. [by J. M. Sloan.] '05(O14) por. S. (Lib. of standard biographies.) *60 c. net; limp leath., *$1 net. McClurg.

Lodgings in town. Henry, A. †$1.50. Barnes.

LOHENGRIN (*opera*).
Wagner, W: R: Lohengrin, son of Parsifal. **75 c. net. Crowell.

Lomax, Leila Holt.
Physiognomy. '05(O28) T. 50 c. Penn Pub. Co.

London, Jack.
Tales of the Fish Patrol. '05(O14) il. D. †$1.50. Macmillan.

LONDON.
Howells, W: D. London films. **$2.25 net. Harper.

Lonely O'Malley. Stringer, A. J: A. †$1.50. Houghton, M. & Co.

Long, J: Luther.
Heimweh; The siren; The loaded gun; Liebereich; Jupiter Tonans; "Sis"; Thor's emerald; Guile: [stories.] '05 (O7) il. D. †$1.50. Macmillan.
Miss Cherry-blossom of Tôkyo. [Il. holiday ed.] '05(O21) O. †$2.50. Lippincott.
Long day: story of a New York working girl, as told by herself. '05(O14) D. **$1.20 net. Century Co.

LONGEVITY.
Cornaro, L: Art of living long. $1.50. W: F. Butler.
Tym Club, otherwise known as Two Hundred Year Club; founded on plan of universal life. $1. Ralston Pub.
Lorna Doone. Blackmore, R: D. *25 c. net. Macmillan.
Lost expedition. Foster, W. B. †$1.25. Penn Pub. Co.
Lost viol. Shiel, M. P. $1.50. Clode.

Lott, H: C:
Nuggets gathered. '05(O21) 12°, 60 c. Hammond Pub.

LOUIS XIV., *King of France.*
Farmer, J. E. Versailles and the court under Louis XIV. **$3.50 net. Century Co.

LOUIS XVII., *King of France.*
Upton, G: P., *tr.* The little Dauphin. *60 c. net. McClurg.
Loves of great composers. Kobbé, G. **$2.50 net. Crowell.

Lovett, C: W.
Legal forms of assignment of wages and powers of attorney. '05(O21) Q. pap., gratis. C: W. Lovett.

Low, Alb. H.
Technical methods of ore analysis. '05 (O21) il. 8°, $3. Wiley.

Lowell, Mrs. Carrie Thompson, comp.
Art lovers' treasury; famous pictures descr. in poems. '05(O28) il. D. **$1.20 net. Estes.

LOWELL, James Russell.
Greenslet, F. James Russell Lowell, his life and work. **$1.50 net. Houghton, M. & Co.

Lowery, Woodbury.
Spanish settlements, within the present limits of the United States: Florida, 1562-1574. '05(O7) por. map, O. **$2.50 net. Putnam.

Loyson, Mme. Emilie Jane Butterfield Meriman.
To Jerusalem through the lands of Islam among Jews, Christians, and Moslems; pref. by Prince de Polignac. '05(O7) il. O. $1.25. Open Court.

Lucas, Abner H., D.D.
The call of to-day: sermons. '05(O14) por. D. (Methodist pulpit.) *50 c. net. Jennings.

Lucian, [Lucianus Samosatensis.]
Works; tr. by H. W. and F. G. Fowler. '05 (O28) 4 v., D. $4. Oxford Univ.
Selected writings; ed. by Fs. G. Allinson. '05(O14) 16°, (College ser. of Greek authors.) $1.40. Ginn.

Luckock, Herb. Mortimer, D.D.
Footprints of the apostles as traced by St. Luke in the Acts: sequel to Footprints of the Son of man as traced by Saint Mark. New ed. '05(O14) D. $1.75. Longmans.

Ludlow, Ja. Meeker.
Sir Raoul. '05(O21) il. D. $1.50. Revell.

Luff, A. P., and Page, F: Ja. M.
Manual of chemistry; inorganic and organic. 3d rev. ed. '05(O21) il. 12°, *$1.75 net. Keener.

Luxembourg lib. of standard fiction. il. O. †$1.50. Crowell.
—Scott. Kenilworth.
—Sienkiewicz. Quo Vadis.
—Tolstoi. Anna Karenina.

Lyman, Elmer Adelbert.
Advanced arithmetic. '05(O14) D. hf. leath., 75 c. Am. Bk.

Lynch, F:
Is life worth living? '05(O21) D. (What is worth while ser.) leatherette, **30 c. net. Crowell.

Lynette and the congressman. Sanborn, M. F. †$1.50. Little, B. & Co.

Lyons, Ja. A.
Modern accountant. '05(O7) 8°, $1. Powers.

McAlilly, Alice.
Larkins wedding. '05(O7) il. D. †$1. Moffat.

McAll, Reginald Ley.
Church singing, how to improve it; practical hints. '05(O21) 12°, pap., 25 c. Seabury Soc.

McCaleb, Ida Harwood.
Triumphs and failures. '05(O7) 12°, $1.50. B'way Pub.

McCarty, L: P., ed.
Statistician and economist, 1905-1906. 23d year. [Issued biennially] '05(O7) 12°, $3.50; leath., $4.50. McCarty.

MacDonald, Rev. Ja. H:, comp. and ed.
The revival: a symposium; by Bp. W: F. McDowell, Rev. E: B. Crawford, and others. '05(O7) D. *75 c. net. Jennings.

McDowell, J. C.
See Shepperd, J: H.

MACHINERY.
Castle F. Machine construction and drawing. *$1.25 net. Macmillan.
Williams, A. Romance of modern mechanism. **$1.50 net. Lippincott.

McIntyre, J: T.
Fighting King George. '05(O7) il. D. †$1.25. Penn Pub. Co.

McKinney, W: M., ed.
Supplement to the Encyclopædia of pleading and practice. v. 3. '05(O14) O. shp., $6. E: Thompson.

McLaughlin, And. Cunningham.
Hist. of the American nation. [10th ed.] '05(O14) il. pors. maps, 12°, (Twentieth century text-bks.) **$1.40 net. Appleton.

McLean, Ja. H., and Small, Riley F.
Veterinary educator; also giving list of medicines. '05(O28) il. 8°, $3. Donohue.

Macleod, Fiona.
Isle of dreams. '05(O21) 12°, (Old world ser.) Limited ed. Van Gelder pap., *$1 net; *$1.25 net; *$2.50 net. T: B. Mosher.

Macleod, Ma.
Shakespeare story book; introd. by Sidney Lee. '05(O21) il. O. †$1.75. Barnes.

Macmillan's commercial ser. 12°. Macmillan.
—Bogle. Comprehensive bookkeeping. *90 c. net.

Macmillan's English men of letters. *See* English men of letters.
Macmillan's handbooks of Am. government; ed. by L. B. Evans. 12°, **90 c. net. Macmillan.
—Cook. Michigan.
Macmillan's mediæval towns ser. il. 12°, $2; leath., $2.50. Macmillan.
—Smeaton. Story of Edinburgh.
Macmillan's pocket Am. and Eng. classics. 16°, *25 c. net. Macmillan.
—Blackmore. Lorna Doone.
—Goldsmith. Deserted village.
—Lamb. Essays of Elia.
—Pope. Rape of the lock.
Macmillan's Temple dramatists. 16°, 45 c.; flex. leath., 65 c. Macmillan.
—Peele. Arraignment of Paris.

McMurry, W. F., D.D.
Problems of the down-town church. '05 (O14) por. D. (Missionary Training School ser.) pap., 10 c. Mission. Tr. Sch.

McSpadden, Jos. Walker.
Stories from Wagner. '05(O21) il. S. †60 c.; limp leath., †75 c. Crowell.
Mademoiselle Prudence. Marble, T: L. 15 c. Penn Pub. Co.
Magic and husbandry. Burdick, L. D. $2. Otseningo.

MAGIC AND MAGICIANS.
Lewis, A. J: Modern magic. $1.50. McKay.

MAINE.
Griffith, F. C., *comp.* Maine's hall of fame. gratis. F. C. Griffith.
Society of Mayflower descendants, Me. By-laws and membership roll. *40 c. net. Lefavor-T.
Makers of English fiction. Dawson, W: J. *$1.50 net. Revell.
Making the most of ourselves. Wilson, C. D. *$1 net. McClurg.

Malone, Paul Bernard.
Plebe at West Point. '05(O7) il. D. †$1.25. Penn Pub. Co.

MAMMALIA.
Sinclair, W: J. New or imperfectly known rodents and ungulates fr. the John Day ser. 25 c. Univ. of Cal.

MAN.
Lankester, E. R. Nature and man. 70 c. Oxford Univ.
Man of the world. Call, A. P. **50 c. net. Little, B. & Co.

MANICURING.
Moler, A. B. Manual on hairdressing, manicuring, etc. $1. Moler System.

Mann, C: Riborg, and Twiss, G: Ransom.
Physics. '05(O28) D. $1.25. Scott, F. & Co.

Mann, Hugh.
Bound, and Free: two dramas. '05(O14) D. bds., *50 c. net. Badger.

Mann, Millicent E.
Lady Dear, the little mistress of a castle in Spain. '05(O14) il. sq. O. *$1 net. McClurg.

Mansfield, Milburg F.
See Miltoun, F., *pseud.*

MANUAL TRAINING.
Sage, E., *and* Cooley, A. M. Occupations for little fingers. **$1 net. Scribner.

MANUAL TRAINING.—*Continued.*
Worst, E: F., *and others.* Constructive work. $1. Mumford.

MANURES.
See Fertilizers.

Marble, Mrs. Annie Russell.
Books in their seasons. '05(O21) D. (What is worth while ser.) leatherette, **30 c. net. Crowell.

Marble, T: Littlefield.
Clergyman's courtship: a play. '05(O7) D. pap., 15 c. Penn Pub. Co.
Mademoiselle Prudence: a sketch. '05 (O7) D. pap., 15 c. Penn Pub. Co.
Marble faun. Hawthorne, N. †$1.25. Crowell.

Marchant, E. C.
Greek reader. v. 1, sel. and adpt. with Eng. notes fr. Prof. von Wilamowitz-Moellendorff's Griechisches lesebuch. '05(O28) D. 50 c. Oxford Univ.

Margoliouth, D: S:
Mohammed and the rise of Islam. '05(O7) il. D. (Heroes of the nation.) **$1.35 net; hf. leath., **$1.60 net. Putnam.

MARIA THERESA, *Empress of Austria.*
Upton, G: P., *tr.* Maria Theresa. *60 c. net. McClurg.
Marjorie's way. Curtis, A. T. †$1. Penn Pub. Co.

Marshall, Archibald.
House of Merrilees. '05(O7) il. D. †$1.50. Turner.

Marsland, Fk.
Occupations in life: business advice for boys and young men. '05(O21) 12°, $1.50. C. E. Fitchett.

Martin, Mrs. Helen Reimensnyder.
Sabina: a story of the Amish. '05(O7) D. †$1.25. Century Co.

Martzolff, Clement Luther.
Zane's trace. '05(O21) il. 8°, pap., 25 c. Heer.

MARVEL, Andrew.
Birrell, A. Andrew Marvel. **75 c. net. Macmillan.

Marvin, F: Rowland.
Companionship of books, and other papers. '05(O14) D. **$1.50 net. Putnam.

MARX, Karl.
Fry, L. C. Catechism of Karl Marx's Capital. 50 c. Economic.

Mary, Mary, quite contrary, and other good stories. '05(O7) il. (Bo-Peep ser.) hf. vellum, †50 c. Altemus.

MARYLAND.
Passano, L. M. Maryland. 80 c. Williams & W.

Massachusetts. Laws rel. to pharmacy, the sale of intoxicating liquors by druggists and apothecaries and the establishment of boards of police, by W: W. Bartlett. '05 (O14) O. pap., 75 c. $1. Mass. State Pharm. Assoc.

Mason, Rufus Dodd.
Office treatment of rectal diseases explained and simplified. 3d ed. '05(O21) il. 8°, $2. Burton Co.

MASSACHUSETTS.
Putnam E. Printed vital records of Mass. under the act of 1902. 25 c. E. Putnam.
Trips, trolley and steamboat, to places in Mass., R. I., Ct. 10 c. Guide Pub.

MASSAGE.
Moler, A. B. Manual on hairdressing, manicuring, facial massage, etc. $1. Moler System.

MATHEMATICS.
Cracknell, A. G. Practical mathematics, (Stage 1.) $1.10. Longmans.
Mellor, J: W: Higher math. for students of chemistry and physics. $4.50. Longmans.
Saxelby, F. M. Course in practical mathematics. $2.25. Longmans.

Mather, Mrs. Persis. pseud.
Counsels of a worldly godmother. '05(O14) D. †$1.50. Houghton, M. & Co.

Matheson, G:, D.D.
Representative men of the New Testament. '05(O21) O. **$1.50 net. Armstrong.

MATTER.
Kayser, H. Die elektronentheorie. 20 c. Heath.

MAXIMILIAN I., *Emperor of Germany.*
Van Dyke, P. Renascence portraits. **$2 net. Scribner.

Maxtee, J:
The dog; all that is necessary to know about choosing, feeding, curing and training one. '05(O7) sq. T. 50 c. Penn Pub. Co.

Maxwell, Laura.
In Suabia-land (Würtemberg). '05(O7) (Lib. of the great world.) 40 c.; mor., 60 c. Honeyman.

May, Gordon V.
Starry flag: a military comedy-drama. '05 (O28) S. pap., 15 c. Penn Pub. Co.

May, J: Wilder.
Law of crimes. 3d ed.; ed. by Harry A: Bigelow. '05(O21) O. shp., $3.50. Little, B. & Co.

"MAYFLOWER" DESCENDANTS.
See Maine.

Mayor of Troy. Couch, A. T: Q-. †$1.50. Scribner.

Mazeppa. *See* Byron, G: G. N. B., *Lord.*

Meade, L. T., pseud.
See Smith, *Mrs.* E. T.

MECHANICAL DRAWING.
Jamison, A. P. Advanced mechanical drawing. $2. Wiley.

Mechanics of materials. Merriman, M. $5. Wiley.

Mechanism of the linotype. Thompson, J: S. $2. Inland Pr.

Mechem, Floyd Russell, comp.
Cases on the law of partnership. 3d ed. '05(O28) O. $4.50. Callaghan.

Medical epitome ser. See Lea's.

MEDICINE.
Anders, J. M. Text-bk. of the practice of medicine. *$6.50 net. Saunders.
Billings, F., *and* Salisbury, J. H., *eds.* General medicine. $1. Year Bk.
Dayton, H. Practice of medicine. *$1 net. Lea.
Stevens, A. A. Practice of medicine. *$2.50 net. Saunders.

Meeting-house, the minister and the parsonage of Milton. Tucker, J: A. 50 c. J: A. Tucker.

Mellor, J: W:
Higher mathematics for students of chemistry and physics. 2d ed., enl. '05(O14) il. O. $4.50. Longmans.

Melody of God's love. Huckel, O: **$1.50 net. Crowell.

Mémoires d'un touriste. Beyle, M. H. 50 c. Oxford Univ.

Memorial record of western Kentucky. '05 (O21) 2 v. pors. 8°, subs., $16. Lewis Pub. Co.

MENTAL SCIENCE.
De Voe, W. Healing currents from the battery of life. $2.. College of Freedom.
Howe, *Mrs.* M. J. Much in little. $1. E. B. Howe.

Merington, Marguerite.
Cranford: a comedy in three acts made from Mrs. Gaskell's story. '05(O28) il. O. $1.25. Fox.

Merrill, G: E.
See Bible, O. T. Song of Solomon.

Merriman, Mansfield.
Mechanics of materials. 10th ed., rewritten and enl. '05(O14) il. 8°, $5. Wiley.

Merwin, S:
Road-builders. '05(O21) il. D. †$1.50. Macmillan.

METALS AND METALLURGY.
Argall, P. H. Western mill and smelter methods of analysis. $1.50. Indust. Pr.
Rickard, T: A., *ed.* Pyrite smelting. $2. Engineering.

Metchnikoff, Elie.
Immunity in infective diseases. '05(O21) il. 8°, *$5.25 net. Macmillan.

Methodist Episcopal Church, *and* Methodist Episcopal Church, South. Methodist hymnal. '05(O14) 12°, hf. leath., 50 c; $1; mor., $1.75; $3.50; $5; $8; Turkey mor., $4. Eaton & M.; Jennings.

METHODIST EPISCOPAL CHURCH.
Carter, T: John Wesley as a philanthropist; and The social mission of Methodism. 10 c. Mission. Tr. Sch.

Methodist pulpit. D. *50 c. net. Jennings.
—Lucas. Call of to-day.

Methods of organic analysis. Sherman, H: C. *$1.75 net. Macmillan.

MEXICO.
Beebe, C. W: Two bird-lovers in Mexico. **$3 net. Houghton, M. & Co.

MICHIGAN.
Cook, W. Michigan, its hist. and government. **90 c. net. Macmillan.
Cooley, T: M. Michigan. $1.25. Houghton, M. & Co.
Hoyt, C: O., *and* Ford, R. C. John D. Pierce, founder of the Michigan school system: [and sketch of Mich. hist.] $1. Scharf.

MIDWIFERY.
Ashton, W: E. Essentials of obstetrics. *$1 net. Saunders.

Mifflin, Lloyd.
Collected sonnets; rev. '05(O28) por O. $2.60. Oxford Univ.

Mignet, François A. M.
Histoire de la Révolution française; ed. by A. Dupuis. '05(O28) D. (Oxford modern Fr. ser.) 75 c. Oxford Univ.

Millbank. Holmes, *Mrs.* M. J. 50 c. Conkey.

Miller, Fred Sherman.
Dental family's friend. '05(O7) il. por. 12°, $1.75. F. S. Miller.

Miller, Freeman Edn.
Oklahoma sunshine. '05(O28) 12°, $1; pap., 60 c. Advance Pr. Co.

Miller, Mrs. Harriet Mann, ["Olive Thorne Miller."]
Kristy's surprise party. '05(O7) il. D. †$1.25. Houghton, M. & Co.

Miller, H: K., ed.
History of the Japan mission of the Reformed Church in the U. S., 1879-1904. '05(O14) il. O. 50 c. Ref. Ch. Pub.

Miller, Ja. Russell, D.D.
Beauty of kindness. '05(O21) D. (What is worth while ser.) leatherette, **30 c. net. Crowell.
The inner life. '05(O21) il. D. (Chiswick ser.) **50 c. net. Crowell.
When the song begins. '05(O21) S. **65 c. net. Crowell.

Miller, Olive Thorne, pseud.
See Miller, *Mrs.* H. M.

MILTON, John.
Jenks, T. In the days of Milton. **$1 net. Barnes.

MILTON, Mass.
Tucker, J: A. Meeting-house, the minister and parsonage of Milton, Mass., 200 years ago. 50 c. J: A. Tucker.

Miltoun, Fs., [pseud. for Milburg F. Mansfield.]
Cathedrals and churches of the Rhine. '05 (O14) il. D. (Cathedral ser.) **$2 net. L. C. Page.

Minahan, W: Burke.
Headlight flashes; facts in verse; pol., biog., hist. and social. '05(O21) pors. sq. D. pap., 60 c. Castle-P.

Minard, J: Stearns.
Recollections of the log school house period and sketches of life and customs in pioneer days. '05(O7) il. por. 8°, $1.50. J: S. Minard.

MIND AND BODY.
Kip, A. L. Mind and the body. $1.50. Knickerbocker Press.

MINERALOGY.
Patton, H. B. Lecture notes on crystallography. $1. Van Nostrand.

MINES AND MINING.
Morrison, R. S., *and* De Soto, E. D. Mining reports. v. 21. *$5 net. Callaghan.
Perry, J: W. Religious work among miners. 10 c. Mission. Tr. Sch.

MINISTERS (*of the Gospel*).
Wells, A. R. Young people's pastor. 75 c. Un. Soc. C. E.

MINSTREL SHOW.
Newton, H. L. Bundle of burnt cork comedy. 25 c. T. S. Denison.

Minute boys of the Mohawk valley. Kaler, J. O. †$1.25. Estes.

Misadventures of a gingerbread man. Scott, O. R. 50 c. Cupples & L.

Misrepresentative men. *See* Graham, H.

Miss Cherry-blossom of Tôkyo. Long, J: L. †$2.50. Lippincott.

Missionary Training School ser. D. pap., 10 c. Mission. Tr. Sch.
—Brown. Jesus as a missionary.—Paul as a missionary.
—Carter. John Wesley as a philanthropist.
—Hendrix. Call and qualifications of a missionary.
—McMurry. Problems of the down-town church.
—Perry. Religious work among miners.
—Pinson. Church and the boy.
—Watson. Church and the cotton mills of the South.

MISSIONS AND MISSIONARIES.
Devins, J: B. On the way to Hwai Yuen: Presbyterian mission in An-Hui province. 50 c.; 25 c. N. Y. Observer.
Hendrix, E. R. Call and qualifications of a missionary. 10 c. Mission. Tr. Sch.
Miller, H: K., *ed.* Hist. of the Japan mission of Reformed Church, 1879-1904. 50 c. Ref. Ch. Pub.
Perry, J: W. Religious work among miners. 10 c. Mission. Tr. Sch.

Mrs. Pinner's little girl. Baker, L. R. †$1. Jacobs.

Mrs. Raffles. Bangs, J: K. †$1.25. Harper.

Mrs. Tree's will. Richards, *Mrs.* L. E. H. †75 c. Estes.

Mitchell, Ernest Pryce.
Practical poultry plant for southern California. '05(O21) il. 8°, $1.25. Out West.

MODELLING.
Chamberlain, A. H:, *and others.* Basketry, clay and paper weaving. 50 c. Whitaker & R.

Modern accountant. Lyons, J. A. $1. Powers.

Modern English. *See* Emerson, H: P.

Modern magic. Lewis, A. J: $1.50. McKay.

Modern methods in horology. Hood, G. $2.50. Kansas City Jeweler.

Modern mysticism. Shearer, J: B. *75 c. net. Presb. Pub.

Modern symposium. Dickinson, G. L. **$1 net. McClure, P.

MOHAMMED AND MOHAMMEDANISM.
Loyson, *Mme.* E. J. B. M. To Jerusalem through the lands of Islam among Jews. Christians and Moslems. $2.50. Open Court.
Margoliouth, D: S: Mohammed and the rise of Islam. **$1.35 net; **$1.60 net. Putnam.

Moler, Arth. B.
Manual on hairdressing, manicuring, facial massage, electrolysis and chiropody. '05 (O21) il. por. 16°, $1. Moler system.

Monographs on applied electrochemistry. 8°. Chemical.
—Le Blanc. Production of chromium. $1.25

MONOLOGUES.
See Plays.

Monroe, Paul.
Text-bk. in the history of education. '05 (O14) 8°, *$1.90 net. Macmillan.

Monsieur, A. V., pseud.
See Upward, A.

MONTAIGNE, Michel Eyquem de.
Dowden, E: Michel de Montaigne. **$1.50 net. Lippincott.

Montolieu, J. I. P. de B., Baronne de.
See Wyss, J. R.
Moon princess. Harrison, E. O. *$1.25 net. McClurg.
More misrepresentative men. Graham, H. $1. Fox.

Moore, Clement Clarke.
Night before Christmas; introd. by L. Fk. Baum. '05(O21) il. 32°, (Christmas stocking ser.) 35 c. Reilly & B.
Night before Christmas, and other popular stories for children. '05(O7) il. sq. O. bds., 60 c. Conkey.

Moore, Wa. W., D.D.
Year in Europe. 3d ed. '05(O7) il. O. *$1.25 net. Presb. Pub.

More, Paul Elmer.
Shelburne essays. 3d ser. '05(O7) D. **$1.25 net. Putnam.

Moreland, Rev. Ma. Leona.
Under His wings. '05(O21) 16°, 50 c. M. L. Moreland.

Morgan, J: Livingston Rutgers.
Elements of physical chemistry. 3d ed., rev. and enl. '05(O21) il. 8°, $3. Wiley.

MORMONISM.
Williams, *Mrs.* E. W. Child of the sea, and Life among the Mormons. $1.25. E. W. Williams.

Morris, W:
Earthly paradise: a poem. '05(O14) 4 v., D. $5. Longmans.
Morris and Morgan's Latin ser. various sizes. Am. Bk.
—Livy. Selections. $1.50.

Morrison, Rob. Stewart, and De Soto, Emilio Dominquez.
Mining reports. v. 21. '05(O7) O. shp., *$5 net. Callaghan.

Morse, Harmon Northrop.
Exercises in quantitative chemistry. '05 (O21) il. 8°, $2. Ginn.
Mosher's old world ser. nar. T. *$1 net; *$1.25 net; *$2.50 net. T: B. Mosher.
—Macleod. Isle of dreams.

MOSSES.
Campbell, D. H. Structure and development of mosses and ferns. *$4.50 net. Macmillan.
Mother (The). Duncan, N. $1.25. Revell.

Mott, Lawrence.
Jules of the great heart, "free" trapper and outlaw in the Hudson Bay region in the early days. '05(O28) front., D. †$1.50. Century Co.

MOUNT DESERT (Island), Me.
Street, G: E: Mount Desert: a history. **$2.50 net. Houghton, M. & Co.

Mracek, Franz.
Atlas and epitome of diseases of the skin; author. tr. fr. the Germ. 2d ed., rev. and enl.; ed. by H: W. Stelwagon. '05(O21) pls., 12°, (Medical hand-atlases.) *$4 net. Saunders.
Much in little. Howe, *Mrs.* M. J. $1. E. B. Howe.

Mulford, Herb. B.
The "square deal"; plea for justice and protection against oppression by the great financial and commercial powers. '05 (O21) il. pors. 8°, $1.75; hf. rus., $2.50. Van Sant.

Mullins, Edgar Young.
Why is Christianity true?: Christian evidences. '05(O21) 8°, (Advanced Christian culture courses.) $1.50. Chr. Culture.

Munk, Jos. Amasa.
Arizona sketches. '05(O21) 8°, $2. Grafton Press.

Munroe, Kirk.
Outcast warrior. '05(O14) il. O. †$1.50. Appleton.

Murphy, J. B. C.
Seed and the soil. New cheap ed. '05 (O21) 12°, *90 c. net. Dutton.

Murray, Rev. And.
Inner chamber and the inner life. '05(O21) 12°, 75 c. Revell.

Murray, Ja. A: H:, [and others,] eds.
New English dictionary on historical principles. [Reissue in monthly parts.] pt. 76. '05(O28) f°, pap., 90 c. Oxford Univ.

Murray, Michael W:
Problems in woodworking. '05(O14) diagrs., 8°, pap., 75 c. Manual Arts.

MUSIC.
Baker, T., *ed.* Pronouncing pocket-manual of musical terms. 25 c. Schirmer.
Rongetti, J: New Italian-Am. method of musical instruction for beginners. 25 c. Stefano.

MUSICIANS.
Baker, T., *ed.* Pronouncing pocket-manual of musical terms, together with biog. of musicians. 25 c. Schirmer.
Kobbé, G. Loves of great composers. **$2.50 net. Crowell.

MYSTICISM.
Shearer, J: B. Modern mysticism. *75 c. net. Presb. Pub.

NANTUCKET ISLAND, Mass.
Coffin, I. G. Oldest house on Nantucket Island; [also] Echoes from Nantucket's oldest house. 50 c. C: Francis Press.

NATIONAL GALLERY, London.
Addison, J. de W. Art of the National Gallery. **$2 net. L. C. Page.
National reporter system. O. shp. West Pub.
—Northeastern reporter, v. 74. $4.
—Southern reporter, v. 38. $4.

NATURE.
Brown, E. V. Stories of childhood and nature.—When the world was young. ea., 40 c. Globe Sch. Bk.
Thomas, M. R., *comp.* Nature study in the poets. 50 c. Palmer Co.
Nature and man. Lankester, E. R. 70 c. Oxford Univ.

Nebraska. Compiled statutes of the state, 1881. 12th ed., with amendments 1882 to 1905; pub. by Guy A. Brown and Hiland H. Wheeler. '05(O14) O. shp., $5. State Journ. Co.

Nebraska. *Supreme ct.* Repts., [unofficial] v. 4; (Lindsay.) '05(O7) O. shp., $1.25. State Journ. Co.

NEGLIGENCE.
Eagle, W. J., *ed.* Am. negligence cases. v. 16. $6.50. Remick.

NEGOTIABLE INSTRUMENTS.
Bigelow, M. M., *comp.* Cases on the law of bills, notes and checques. $3. Little, B. & Co.

NEGROES.
Pinckney, G. M. The coming crisis. $1.50. Walker, Evans & C.

NERVOUS SYSTEM.
Sargent, P. E: Optic reflex apparatus of vertebrates for short-circuit transmission of motor reflexes through Reissner's fibre. *$1.20 net. Univ. Pub. Co.

Nesbit, Wilbur Dick, and Young, Ellsworth, il.
Alphabet history; words [and] pictures. '05(O21) il. sq. 8°, limp rhinoceros, **75 c. net. P. Elder.

New Deerfoot ser. D. $1. Winston.
—Ellis. Deerfoot in the forest.

New England Water Works Assoc. Notes on New York City and vicinity, describing engineering works and places of general interest. '05(O7) il. maps, 8°, $1. McGraw.

New genus of ascomycetous fungi. Gardner, N. L. 15 c. Univ. of Cal.

New Italian-American method of musical instruction. Rongetti, J: 25 c. Stefano.

NEW JERSEY.
Hanifen, M. Hist. of Battery B, First N. J. Artillery. $1.25. M. Hanifen.
Hartshorne, C: H. Courts and procedure in England and N. J. $2. Soney.

New Latin composition. Daniell, M. G. $1. B: H. Sanborn.

New practical spelling. Gould, H. D. 25 c. Practical Text-Bk.

NEW YORK CITY.
New England Water Works Assoc. Notes on N. Y. City and vicinity; desc. engineering works, etc. $1. McGraw.

New York [State]. *Ct. of appeals.* Repts.; (Bedell.) v. 181. '05(O7) O. shp., $2.50. Lyon.

New York. Statutory revision of the laws affecting railroads, enacted in 1892 and amended in 1893-1905; (Hamilton.) '05 (O14) O. pap., $1.50. Banks & Co.

Newman. G:
See Whitelegge, B. A.

Newton, Harry L.
Bundle of burnt cork comedy; cross-fire conversations, gags, [etc.] '05(O28) S. pap., 25 c. T. S. Denison.

Night before Christmas. *See* Moore, C. C.

Noodle, Major Tom, pseud.
See Carden, W. T:

NORTH, Edward.
North, S. N. D. Old Greek: a memoir. **$3.50 net. McClure, P.

North, S. N. D.
Old Greek, an old-time professor in an old-fashioned college: memoir of Edward North; with sel. from his lectures. '05 (O14) O. **$3.50 net. McClure, P.

NORTH AMERICA.
Douglas, J. Old France in the new world: Quebec in the 17th century. *$2.50 net. Burrows.
Fiske, J: Discovery and colonization of No. America. $1.25. Ginn.

Northeastern reporter, v. 74. Permanent ed. '05(O7) O. (Nat. reporter system.) shp., $4. West Pub.

Northerner (The). Davis, N. †$1.50. Century Co.

NOTES.
See **Negotiable instruments.**

Notes on New York City and vicinity. *See* New England Water Works Assoc.

Notes on physical diagnosis. Polk, J: M. $2. Cornell Univ. Med.

Nuggets gathered. Lott, H: C: 50 c. Hammond Pub.

Number foundations. Schuyler, E. H. 40 c. Newson.

NURSES AND NURSING.
Griffith, J: Q. Helps and hints in nursing. *$1.50 net. Winston.

Ober, F: Albion.
Hernando Cortés, conqueror of Mexico. '05 (O7) D. (Heroes of Am. history.) **$1 net. Harper.

Oberlé (Les). Bazin, R. 40 c. Holt.

OBSTETRICS.
See Midwifery.

OCEAN.
Giberne, A. Romance of the mighty deep. **$1.50 net. Lippincott.

Occupations for little fingers. Sage, E. **$1 net. Scribner.

Occupations in life. Marsland, F. $1.50. C. E. Fitchett.

O'Donnell, Edith, il., Chapman, Gerard, and others.
Painting pastimes for young artists; drawings [and] verses. '05(O7) il. 8°, bds., $1.25. Thompson & T.

Office treatment of rectal diseases. Mason, R. D. $2. Burton Co.

Ohio. Encyclopedic digest of repts.: encyc. and digest of all O. case law up to and incl. v. 70, O. state reports, [etc.;] under the editorial supervision of T: J. Michie. In 10 v. v. 5. '05(O7) O. shp., $6. Michie.

OHIO.
Williams, H: G., *ed. and comp.* Ohio examinations and answers, 1904-'05. $1. H: G. Williams.

Oil-well driller. Whiteshot, C: A. $5. C: A. Whiteshot.

Oklahoma sunshine. Miller, F. E. $1; 60 c. Advance Pr. Co.

Old France in the new world. Douglas, J. *$2.50 net. Burrows.

Old Greek. North, S. N. D. **$3.50 net. McClure, P.

Old masters and new. Cox, K. **$2.50 net. Fox.

Old Provence. Cook, T. A. **$4 net. Scribner.

Old schoolmaster. Knowlton, W: S. $1.50. W: S. Knowlton.

Old songs. Fuller, C. 15 c. Penn Pub. Co.

Old world ser. See Mosher's.

Older, Mrs. Fremont.
The giants. '05(O7) D. †$1.50. Appleton.

Oldest house on Nantucket Island. Coffin, I. G. 50 c. C: Francis Press.

Ole Ann. Watson, J. G. $1. Saalfield.

On the way to Hwai Yuen. Devins, J: B. 50 c.; 25 c. N. Y. Observer.

On two continents. Taylor, M. H. **$2.75 net. Doubleday, P.

One hundred best American poems. Howard, J: R., *comp.* 35 c.; 75 c. Crowell.

Only child. White, E. O. †$1. Houghton, M. & Co.

Opal serpent. Hume, F. W. †$1.25. G: W. Dillingham.

Opportunity of Congregationalism. Gladden, W. 10 c. Pilgrim Press.

Optic, Oliver, pseud.
See Adams, W: T.

Optic reflex apparatus of vertebrates. Sargent, P. E: *$1.20 net. Univ. Pub. Co.

Orchard princess. Barbour, R. H: †$2. Lippincott.

Orczy, Baroness —.
Scarlet Pimpernel. '05(O7) il. D. †$1.50. Putnam.

OREGON.
Cole, G: E. Early Oregon: recollections of a pioneer of 1850. $1. Shaw & B.

ORES.
Low, A. H. Technical methods of ore analysis. $3. Wiley.

Osborne, Elmer L.
Plain gas engine sense. '05(O21) il. bds., 50 c. Gas Power Pub.

Osbourne, Lloyd.
Baby Bullet. '05(O7) il. D. †$1.50. Appleton.

Ostrander, Fannie E.
Little pixies abroad. '05(O7) il. sq. O. 50 c. Conkey.

Otis, Ja. pseud.
See Kaler, J. O.

Our best society. '05(O14) D. †$1.50. Putnam.

Outcast warrior. Munroe, K. †$1.50. Appleton.

Outline of the law of trusts. Woolley, G: I. $1.50. G: I. Woolley.

Outline studies in the Old Testament. Hurlbut, J. L. 40 c.; 25 c. Eaton & M.

Outlook fairy book. Winnington, L. †$1. Macmillan.

Outlook story book. Winnington, L. †$1. Macmillan.

Oxford descendants of Gregory Stone. Stone, G: E: 50 c. G: E: Stone.

Oxford modern French ser.; ed. by Leon Delbos. D. Oxford Univ.
—Beyle. Mémoires d'un touriste. 50 c.
—Mignet. Histoire de la Révolution française. 75 c.

PACIFIC COAST.
Rattan, V. Popular west coast flora. $1.25. Whitaker & R.

Packet for Popsy. Simms, E. 15 c. Penn Pub. Co.

Page, F: J. M.
See Luff, A. P.

PAINTERS AND PAINTING.
Caffin, C: H: How to study pictures by means of comparisons of paintings and painters. **$1.80 net. Century Co.
Lowell, *Mrs.* C. T., *comp.* Art lovers' treasury: famous pictures desc. in poems. **$1.20 net. Estes.

Painting pastimes for young artists. O'Donnell, E. $1.25. Thompson & T.

Palace beautiful. Smith, *Mrs.* E. T. 50 c. Conkey.

PALEONTOLOGY.
Sinclair, W: J. New or imperfectly known rodents and ungulates fr. the John Day ser. 25 c. Univ. of Cal.

PALMISTRY.
Symmes, *Mrs.* E. A. Palmistry. 50 c. Saalfield.

PANAMA.
United States Commission on Internat. Exchange. Gold standard in China and Panama. 45 c. U. S. Supt. of Docs.

PANAMA CANAL.
Bates, L. W. Panama canal; system and projects. $5. (privately pr.) L. W. Bates.

PAPER WORK.
Chamberlain, A. H: Basketry, clay and paper weaving. 50 c. Whitaker & R.

Parker, Sir Gilbert.
Seats of the mighty. '05(O21) il. O. **$2 net. Appleton.

PARLIAMENTARY LAW.
Rogers, M. N. Rules of order. 25 c. M. N. Rogers.

Parsons, Langdon Brown.
Hist. of the town of Rye, New Hampshire, to. Dec. 31, 1903. '05(O7) il. por. maps, O. $5. L. B. Parsons.

Partakers of His sufferings. Thompson, E. L. 25 c. Ufford.

PARTIES (*political*).
Chase, L. Political X-rays. **$1.50 net. Grafton Press.

PARTNERSHIP.
Mechem, F. R., *comp.* Cases on the law of partnership. $4.50. Callaghan.

Partridge, C: S.
Reference book of electrotyping and stereotyping. '05(O28) 16°, $2.50. Inland Pr.

Passport (The). Bagot, R: †$1.50. Harper.

PATHOLOGY.
Green, T: H: Pathology and morbid anatomy. $2.75. Lea.

Patricia. Caffyn, *Mrs.* K. M. †$1.50. Appleton.

Patriotic studies, incl. extracts fr. bills, acts and documents of U. S. Congress, 1888-1905. '05(O28) 8°, pap., $1 up. Internat. Ref. Bu.

Passano, Leonard Magruder.
Maryland: stories of her people and of her history. '05(O7) il. pors. maps, 12°, 80 c. Williams & W.

Patton, Horace Bushnell.
Lecture notes on crystallography. Rev. ed. '05(O21) 8°, $1. Van Nostrand.

PAUL, *St.*
Brown, O. E. Paul as a missionary. 10 c. Mission. Tr. Sch.
Luckock, H. M. Footprints of the apostles as traced in the Acts. $1.75. Longmans.
Whyte, A. Apostle Paul. *$1 net. Jennings.

Paul Judson. Pollard, E: B. $1. Bapt. Argus.

Payne, Eli Lawrence.
Practical arithmetic. '05(O21) il. 12°, 75 c. E. L. Payne.

Peabody, Fs. Greenwood.
See Billings, J: S.

Peck, G: Clarke, D.D.
Vision and task: [sermons.] '05(O21) D. $1. Eaton & M.

Peele, G:
Arraignment of Paris: a play; ed., with pref., notes and glossary, by O. Smeaton. '05(O7) 16°, (Temple dramatists.) 45 c.; limp leath., 65 c. Macmillan.

Peet, Bert W.
Laboratory experiments in chemistry. 2d ed., rev. '05(O28) il. 8°, 55 c. Scharf.

Pellerin, Jules Marius.
Méthode Pellerin, pour l'enseignement des langues modernes: conversation, lecture and grammaire. '05(O21) 8°, $1. Pellerin.

Peloubet, Fs. Nathan, D.D., and Wells, Amos Russel.
Select notes: commentary on Internat. lessons for 1906. '05(O28) il. maps, O. $1.25; interleaved ed., $2. Wilde.

Penhallow family. Jamison, *Mrs.* C. V. †$1.50. Wilde.

Pennsylvania. Digest of the statute law of the state, 1700-1903, (with laws of 1905 in the app.) 13th ed., comp., annot and rev. by A. Stewart. v. 1. '05(O14) O. (Stewart's Purdon's digest.) shp., $6. Bisel.

Pennsylvania Cavalry, 3d Regiment. Hist. of the Third Penn. Cavalry, 16th Reg. Pa. Volunteers, in the Am. Civil War, 1861-1865. '05(O7) 8°, $4. Hunterson.

Pepys, S:
Diary; introd. and notes by G. Gregory Smith. New globe ed. in 1 v. '05(O21) 12°, $1.75. Macmillan.

Perdita. Bayne, C: J. *$1.25 net. Cole Bk.

PERIODICALS.
Guthrie, A. L., *ed.* Readers' guide to periodical literature, [cumulated.] In 2 v. v. 1, 1900-'04. per set, $15. H. W. Wilson.

Perry, J: Wiley.
Religious work among miners. '05(O14) por. D. (Missionary Training School ser.) pap., 10 c. Mission. Tr. Sch.

Perry, Sarah Ann, comp.
Spiritual flashlights from godly men and women. '05(O7) D. $1. S. B: Shaw.

PERSECUTION.
Healy, P. J. Valerian persecution. **$1.50 net. Houghton, M. & Co.

Peters, Rev. Willshire Riley.
Promiscuous poems. '05(O28) T. pap., 35 c. W. R. Peters.

PETROLEUM.
Whiteshot, C: A. Oil-well driller. $5. C: A. Whiteshot.

Petticrew, Nellie G.
See Seeley, L.

PHARMACY.
Massachusetts. Laws rel. to pharmacy, the sale of intoxicating liquors by druggists, etc. 75 c.; $1. Mass. State Pharm. Assoc.

PHILADELPHIA, Pa.
Lawrence, C:, *comp.* Hist. of Philadelphia almshouses and hospitals. $3; $4. C: Lawrence.

PHILIPPINE ISLANDS.
Atkinson, F. W. Philippine Islands. *$3 net. Ginn.
Barrows, D: P. Hist. of the Philippines. 80 c. Am. Bk.
See also Igorot.

Phillips, H: Wallace.
Plain Mary Smith: romance of Red Saunders. '05(O14) il. D. †$1.50. Century Co.

Phillpotts, Eden.
Knock at a venture: [stories.] '05(O7) il. D. †$1.50. Macmillan.

Philosophia ultima. Shields, C: W. 3 v. ea., **$3 net. Scribner.

PHILOSOPHY.
Santayana, G: Life of reason. In 5 v. v. 3, 4. ea., **$1.25 net. Scribner.

Physical constitution of the sun. Appleby, W: *$4.50 net. Whitaker & R.

PHYSICAL GEOGRAPHY.
Trafton, G. H. Lab'y and field exercises in physical geography. 40 c. Ginn.

PHYSICAL SCIENCE.
See Science.

PHYSICAL TRAINING.
See Gymnastics and physical culture.

PHYSICS.
Mann, C: R., *and* Twiss, G: R. Physics. $1.25. Scott, F. & Co.
Wentworth, G: A., and Hill, G. A. Textbk. of physics. $1.15. Ginn.

PHYSIOGNOMY.
See Face.

PHYSIOLOGY.
Blaisdell, A. F. Child's book of health in easy lessons for schools. 30 c. Ginn.
Budgett, S. P. Essentials of physiology. *$1 net. Saunders.
Flint, A. Hdbk. of physiology. *$5 net; *$6 net. Macmillan.

Picture gallery of souls. Sterner, I. J. $1. Badger.

Pictures and stories for little people. '05 (O7) il. sq. O. bds., 25 c. Conkey.

Pictures of life and character. Leech, J: $1.50. Putnam.

Pier, Arth. Stanwood.
Ancient grudge. '05(O7) D. †$1.50. Houghton, M. & Co.

PIERCE, John D.
Hoyt, C: O., *and* Ford, R. C. John D. Pierce, founder of the Michigan school system. $1. Scharf.

Pilgrimage to see the Holy Father, Pope Pius X., and members of his househould in the Vatican and St. Peter's; with a message from His Holiness; through the stereoscope. '05(O21) facsim., map, 12°, 45 c. Underwood.

Pinckney, Gustavus M.
Coming crisis. '05(O21) D. $1.50. Walker, Evans & C.

Pinkey Perkins. Hammond, H. †$1.50. Century Co.

Pinson, W. W., D.D.
The church and the boy. '05(O14) por. D. (Missionary Training School ser.) pap., 10 c. Mission. Tr. Sch.

Pioneer ser. O. †$1.50. Wilde.
—Blanchard. A frontier knight.

PIUS X., *Pope.*
Pilgrimage to see the Holy Father. 45 c. Underwood.

Plain gas engine sense. Osborne, E. L. 50 c. Gas Power Pub.

Plain Mary Smith. Phillips, H: W. †$1.50. Century Co.

PLANERS.
Ashley, C. Practical planer kinks for planer hands. $1. Hill Pub.

Plans and methods for the school-room. '05 (O21) il. 8°, 50 c. Educ. Pub.

PLASTER.
See Cement.

Platt, I: Hull.
Bacon cryptograms in Shakespeare, and other studies. '05(O21) D. **$1 net. Small.

Plautus, Titus Maccius.
Comœdiæ; recognovit brevique adnotatione critica instruxit, W. M. Lindsay. v. 2. '05(O28) D. (Scriptorum classicorum bibliotheca Oxoniensis.) $1.50. Oxford Univ.

PLAYS.
Bagg, H. Game of bridge: monologue.—If Morning Glory wins.—Superior sex. ea., 15 c. Penn Pub. Co.
Eno, H: L. The Baglioni. **$1.25 net. Moffat.
Fuller, C. The old songs: musical comedy. 15 c. Penn Pub. Co.
Mann, H. Bound, and Free: two dramas. *50 c. net. Badger.
Marble, T: L. Clergyman's courtship.—Mademoiselle Prudence. ea., 15 c. Penn Pub. Co.
May, G. V. The starry flag. 15 c. Penn Pub. Co.
Merington, M. Cranford. $1.25. Fox.
Peele, G: Arraignment of Paris. 45 c.; 65 c. Macmillan.
Simms, E. Packet for Popsy. 15 c. Penn Pub. Co.
Townsend, C: Too much married. 15 c. Penn Pub. Co.
Young, O. E. Won by a wager. 15 c. Penn Pub. Co.

PLEADING AND PRACTICE.
McKinney, W: M., *ed.* Supp. to Encyclopædia of pleading and practice. $6. E: Thompson.

Pleasant Street ser. 12°, 75 c. Caldwell.
—Bascom. Bird hospital.
Pleasant tragedies of childhood. Johnson, B. $1.50. Harper.
Plebe at West Point. Malone, P. B. †$1.25. Penn Pub. Co.

PLUMBING.
Browning, W: D. Dimensions of pipe fittings and valves. 50 c.; 75 c. Draftsman.

PLUTARCH.
Rowbotham, F. J. Tales from Plutarch 60 c.; 75 c. Crowell.

Plympton, Almira G:
Schoolhouse in the woods. '05(O14) il. D. †$1.50. Little, B. & Co.

POETRY.
Blake, K. D., *and* Alexander, G. Graded poetry readers. nos. 1-5. ea., 20 c. Maynard, M. & Co.
Lowell, *Mrs.* C. T., *comp.* Art lovers' treasury: famous pictures desc. in poems. **$1.20 net. Estes.
Favorite poems. $1.50. Conkey.
Howard, J: R., *comp.* One hundred best Am. poems. 35 c.; 75 c. Crowell.
Thomas, M. R., *comp.* Nature study in the poets. 50 c. Palmer Co.
Polariscope in the chemical laboratory. Rolfe, G: W: *$1.90 net. Macmillan.
Pole Baker. Harben, W. N. †$1.50. Harper.

POLITICAL ECONOMY.
Bullock, C: J. Elements of economics. $1. Silver.

POLITICAL ECONOMY.—*Continued.*
Cooper, W. G. Fate of the middle classes. *$1.25 net. Consol. Ret. Bksellers.
Fry, L. C. Catechism of Karl Marx's Capital. 50 c. Economic.

POLITICAL SCIENCE.
Aristotle. Politics. $1. Oxford Univ.
Dickinson, G. L. Modern symposium. **$1 net. McClure, P.
Dunning, W: A. Hist. of political theories from Luther to Montesquieu. **$2.50 net. Macmillan.
Sherman, W. H. Civics: studies in Am. citizenship. *90 c. net. Macmillan.
Political X-rays. Chase, L. **$1.50 net. Grafton Press.

Polk, J: Metcalfe.
Notes on physical diagnosis: ed. by C. N. B. Camac. '05(O21) 8°, $2. Cornell Univ. Med.

Pollard, E: Bagby.
Paul Judson. '05(O7) il. 8°, $1. Bapt. Argus.

Polly, put the kettle on, and other good stories. '05(O21) il. 4°, (Bo-Peep ser.) 50 c. Altemus.
Polly the gringo. Raymond, *Mrs.* E. H. †$1.25. Penn Pub. Co.

Poor, Agnes Blake.
Under guiding stars. '05(O14) D. †$1.25. Putnam.

POOR (The).
Haggard, H: R. The poor and the land: rpt. on Salvation Army colonies. 75 c. Longmans.

Pope, Alex.
Rape of the lock, and other poems; ed. with notes and introd., by Eliz. M. King. '05(O7) 16°, (Pocket Am. and Eng. classics.) *25 c. net. Macmillan.
Popular west coast flora. Rattan, V. $1.25. Whitaker & R.

Porta linguarum Orientalium. 8°. Lemcke.
—Brockelmann, Syrische grammatik. *$3 net.
—Erman, *ed.* Aegyptische chrestomathie. *$4.20 net.
—Socin. Arabische grammatik. *$2.35 net.

Post, Emily.
Purple and fine linen. '05(O21) D. †$1.50. Appleton.

Pottenger, Milton Alberto.
Symbolism: a treatise on the soul of things. '05(O7) por. O. $2.50. A. M. Robertson.

Potter, Mrs. Fes. Boardman Squire.
See Squire, Fes.

Potter, Ma. Knight.
Art of the Venice Academy: a brief hist. of the building and of its coll. of paintings. '05(O28) D. (Art galleries of Europe.) **$2 net. L. C. Page.

POULTRY.
Mitchell, E. P. Pract. poultry plant for southern California. $1.25. Out West.
Weir, H. W: The poultry book. 3 v. subs., $12.90; $13.60. Doubleday, P.

Powell, G: H:
Practical advertiser: with instruction on planning, preparing, placing and managing modern publicity; with cyclop. of over 1000 useful advertisements. '05 (O21) il. por. 8°, $5. G: H: Powell.

POWER OF ATTORNEY.
Lovett, C: W. Legal forms of assignment of wages and power of attorney in Mass. gratis. C: W. Lovett.
Practical advertiser. Powell, G: H: $5. G: H: Powell.
Practical arithmetic. Payne, E. L. 75 c. E. L. Payne.
Practical mathematics. Cracknell, A. G. $1.10. Longmans.
Practical medicine ser. of year bks.; ed. by G. P. Head. il. D. $1. Year Bk.
—Billings *and* Salisbury. General medicine.
—Dudley *and* Bachellé. Gynecology.
Practical planer kinks for planer hands. Ashley, C. $1. Hill Pub.
Practical poultry plant for southern California. Mitchell, E. P. $1.25. Out West.
Practice of medicine. Dayton, H. *$1 net. Lea.
PRATT, Daniel.
Tarrant, *Mrs.* S. F. H. Hon. Daniel Pratt. $1.25 Whittet.
Preston, Laura Fitzhugh.
Uncle Bob, his reflections. '05(O14) front. D. †$1.50. Grafton Press.
Priest and man. René, J. A. $1. Editor Pub. Co.
Primer of explosives. Key, A. C. *35 c. net. Macmillan.
PRIMERS.
Buckwalter, G. Easy primer. 25 c. Simmons.
Cornman, O: P., *and* Gerson, O. Geography primer. 60 c. Hinds.
Cyr, E. M. Children's primer. 20 c. T: J. Kirk.
Principles of manuring. Vivian, A. 25 c. A. Vivian.
Principles of the administrative law of the United States. Goodnow, F. J. **$3 net. Putnam.
Principles of the American law of contracts. Lawson, J: D. $5. F. H. Thomas.
Prisoner of Chillon. Byron, G: G. N. B., *Lord.* 25 c. Sibley.
Problems in woodworking. Murray, M. W: 75 c. Manual Arts.
Problems of the down-town church. McMurry, W. F. 10 c. Mission. Tr. Sch.
Production of chromium. Le Blanç, M. $1.25. Chemical.
Promiscuous poems. Peters, W. R. 35 c. W. R. Peters.
Pronouncing pocket-manual of musical terms. Baker, T., *ed.* 25 c. Schirmer.
PROPERTY.
Gray, J: C., *comp* Select cases on law of property. v. 1. $4. Sever.
Prophetic element in the Old Testament. Harper, W: R. $1. Univ. of Chic.
PROPHETS.
Beecher, W. J. Prophets and the promise. **$2 net. Crowell.
Proportions of the human form. Carlstrom, J: A. $10. J: J. Mitchell.
PROVENCE, France.
Cook, T. A. Old Provence. 2 v. **$4 net. Scribner.
Pryor, Sara Agnes Rice, [Mrs. R. A. Pryor.]
Reminiscences of peace and war. Rev. and enl. ed. '05(O14) il. pors. map. 8°. **$2 net. Macmillan.
PSYCHOLOGY.
King, H: C. Rational living: some references fr. modern psychology. **$1.25 net. Macmillan.
Purple and fine linen. Post, E. †$1.50. Appleton.
Putnam, Eben.
Printed vital records of Massachusetts, under the act of 1902. '05(O21) 8°, pap., 25 c. E. Putnam.
Putnam's homemaker ser. S. **90 c. net. Putnam.
—Green. What to have for breeakfast.
PYRITES.
Rickard, T: A., *ed.* Pyrite smelting. $2. Engineering.
Q., pseud.
See Couch, A. T: Q-.
QUASI-CONTRACTS.
See Contracts.
Queen Zixi of Ix. Baum, L. F. †$1.50. Century Co.
Queen's page. Baker, C. †$1.25. Bobbs-M.
Question of our speech. James, H: **$1 net. Houghton, M. & Co.
QUINCY, Dorothy.
See Hancock, D. Q.
Quiz-compend ser. See Blakiston's.
Quo Vadis. Sienkiewicz, H. †$1.50. Crowell.
QUOTATIONS.
Haines, J. D., *comp.* Sovereign woman versus mere man. **75 c. net; **$2 net. P. Elder.
Lott, H: C: Nuggets gathered. 60 c. Hammond Pub.
Perry, S. A., *comp.* Spiritual flashlights from godly men and women. $1. S. B: Shaw.
Race of the swift. Litsey, E. C. †$1.25. Little, B. & Co.
Radasch, H: Erdmann.
Compend of histology. '05(O21) il. 12°, (Quiz-compends.) *$1 net. Blakiston.
Railroad reports, v. 38; (T: J. Michie.) '05 (O14) O. shp., $5. Michie.
RAILROADS.
Acworth, W. M. Elements of railway economics. 70 c. Oxford Univ.
Berg, W. G. Am. railway shop systems. $2. Railroad Gazette.
Haines, H: S. Restrictive railway legislation. **$1.25 net. Macmillan.
New York. Statutory revision of laws affecting railroads. $1.50. Banks & Co.
Rainbow bridge. Fox, F. M. †$1.25. Wilde.
Ralston Health Club. Book of complete membership. '05(O21) il. 8°, $7. Ralston Pub.
Rand, McNally & Co.'s illustrated guide to the Hudson River. Ingersoll, E. 25 c. Rand, McN. & Co.
Rand, McNally & Co.'s indexed atlas of the world. '05(O21) 2 v., il. f°. (App. to pubs. for price.) Rand, McN. & Co.
Randall, Delmer Almon.
Outline of English grammar for class use in 6th-8th grades. '05(O21) 12°, 40 c. D. A. Randall.
Rape of the lock. Pope, A. *25 c. net. Macmillan.
RAPHAEL, Sanzio di Urbino.
La Fontaine, R. A. Days and hours of Raphael. $1; $2. Grafton Press.

Rational living. King, H: C. **$1.25 net. Macmillan.

Rattan, Volney.
Popular west coast flora: analytical key to flora of the Pacific coast from San Diego to Puget Sound. Rev. ed. '05(O21) il. sq. D. $1.25. Whitaker & R.

Ray, Anna Chapin.
Sidney: her summer on the St. Lawrence. '05(O21) il. D. †$1.50. Little, B. & Co.

Raymond, Mrs. Evelyn Hunt.
Polly the gringo. '05(O7) il. D. †$1.25. Penn Pub. Co.

Read, Opie P., ["Arkansaw Traveller."]
"Turkey egg" Griffin ("Turk"). '05(O21) 12°, (Opie Read's select works.) 75 c.; pap., 25 c. Laird.

READERS AND SPEAKERS.
Blake, K. D., *and* Alexander, G. Graded poetry readers. nos. 1-5. ea., 20 c. Maynard, M. & Co.
Cyr, E. M. Children's second reader. 28 c. T: J. Kirk.

Readers' guide to periodical literature. *See* Guthrie, A. L., *ed.*

Rebecca Mary. Donnell, A. H. †$1.50. Harper.

RECITATIONS.
Cole, J. R., *comp.* Socialist songs, dialogues and recitations. 25 c. Kerr.

Reckoning (The). Chambers, R. W: †$1.50. Appleton.

Recollections of the log school house period. Minard, J: S. $1.50. J: S. Minard.

RECTUM.
See Anus and rectum.

Red chief. Tomlinson, E. T. †$1.50. Houghton, M. & Co.

Red Fox. Roberts, C: G: D. †$2. L. C. Page.

Reed, Helen Leah.
Amy in Acadia. '05(O14) il. D. †$1.50. Little, B. & Co.

Reed, R: Clark, D.D.
John Knox, his field and work. '05(O7) S. pap., 10 c. Presb. Pub.

Reference book of electrotyping. Partridge, C: S. $2.50. Inland Pr.

Reference index ser. D. Lothrop, L. & S.
—Townsend. Hdbk. of U. S. political history. **$1.60 net.

Reform of Shaun. French, A. †$1. Little, B. & Co.

REFORMATION.
Gasquet, F. A. Eve of the Reformation. *$2 net. Macmillan.

Reinsch, Paul S:
Colonial administration. '05(O14) diagrs., 12°, (Citizen's lib. of economics, politics and sociology.) *$1.25 net. Macmillan.

Rejuvenation of Aunt Mary. Warner, A. †$1.50. Little, B. & Co.

Relations of the U. S. to the Canadian rebellion of 1837-'38. Tiffany, O. E: $1. O. E: Tiffany.

RELIGION.
Adler, F. Essentials of spirituality. **$1 net. Pott.
Dickinson, G. L. Modern symposium. **$1 net. McClure, P.

RELIGION AND SCIENCE.
Shields, C: W. Philosophia ultima. 3 v. ea., **$3 net. Scribner.

RELIGIOUS EDUCATION.
Schulze, F:, *comp.* Kurzer leitfaden ueber die verwaltung des kirchlichen lehramtes in der praktischen seelsorge; zum gebrauche fuer seminarien. $1. Yewdale.

RELIGIOUS LIBERTY.
Wilson, J: C. Struggle for religious liberty in 15th and 16th centuries. $1. J: C. Wilson.

Religious work among miners. Perry, J: W. 10 c. Mission. Tr. Sch.

Reminiscences of peace and war. Pryor, S. A. R. **$2 net. Macmillan.

RENAISSANCE.
Van Dyke, P. Renascence portraits. **$2 net. Scribner.

Renascence portraits. Van Dyke, P. **$2 net. Scribner.

René, Jos. Adelard.
Priest and man: a story of love and duty. '05(O21) 12°, $1. Editor Pub.

Representative essays on the theory of style. Brewster, W: T: *$1.10 net. Macmillan.

Representative men of the New Testament. Matheson, G: **$1.50 net. Armstrong.

Restrictive railway legislation. Haines, H: S. **$1.25 net. Macmillan.

Resurrection of Miss Cynthia. Kingsley, *Mrs.* F. M. †$1.50. Dodd.

REVERE, Paul.
Gettemy, C: F. True story of Paul Revere. **$1.50 net. Little, B. & Co.

REVIVALS.
MacDonald, J. H., *comp. and ed.* The revival: a symposium. *75 c. net. Jennings.

RHETORIC.
Brewster, W: T., *ed.* Representative essays on the theory of style. *$1.10 net. Macmillan.

RHINE RIVER.
Miltoun, F. Cathedrals and churches of the Rhine. **$2 net. L. C. Page.

Rhoades, Nina.
That Preston girl. '05(O28) il. D. †$1.50. Wilde.

RHODE ISLAND.
Trips, trolley and steamboat. 10 c. Guide Pub.

Rhymes of little boys. Johnson, B. **$1 net. Crowell.

Richards, Mrs. Laura Eliz. Howe.
The Armstrongs. '05(O28) il. D. †$1.25. Estes.
Mrs. Tree's will. '05(O7) il. S. (Handy v. eds. of copyrighted fiction.) bds., †75 c. Estes.

Richardson, Fk. H.
Southern guide: a handbk. to the South. '05(O21) 16°, $1. Monarch.

Rickard, T: Arth., ed.
Pyrite smelting. '05(O21) 8°, $2. Engineering.

Ride a cock-horse, and other good stories. '05(O21) il. 4°, (Bo-Peep ser.) 50 c. Altemus.

Riggs, Alex., pseud.
See Ruegg, J: J.

Riggs, Mrs. G: Christopher.
See Wiggin, K. D. S.

Rimes to be read. Cooke, E. V. $1.50; $2. Dodge.

Road-builders (The). Merwin, S: †$1.50. Macmillan.

Roberts, C: G: Douglas.
Red Fox. '05(O14) il. O. †$2. L. C. Page.

ROBIN HOOD.
Buckingham, E. M. Tale of Robin Hood and his merry men. 30 c. Manhattan Press.

Rocky Mountain goat. Grant, M. $1. N. Y. Zoo. Soc.

RODENTS.
See Mammalia.

Roe, E: T:, comp.
Webster's modern dictionary of the English language. Elem. school ed. '05(O14) il. T. 30 c. Laird.
Webster's modern dictionary of the English language. Intermediate school ed. '05 (O14) T. 42 c. Laird.

—, and others, comps.
Webster's new standard dictionary of the English language. '05(O14) Library ed., col. pls., sq. D. limp leath., $2.50; High school and college ed., thumb index, $1.50; Students' common school ed., without thumb index, 75 c.; with thumb index, 85 c. Laird.

Rogers, Milton N.
Carpenter's and builder's practical rules for laying out work. '05(O28) por. obl. T. rus., $1. M. N. Rogers.
Rules of order. '05(O28) por. 16°, pap., 25 c. M. N. Rogers.

Rolfe, G: W:
Polariscope in the chemical laboratory: introd. to polarimetry and related methods. '05(O14) il. 12°, *$1.90 net. Macmillan.

Roman water law. Justinian I. $2.50. West Pub.

Romance of modern electricity. Gibson, C: R. **$1.50 net. Lippincott.

Romance of modern mechanism. Williams, A. **$1.50 net. Lippincott.

Romance of the French abbeys. Champney, *Mrs.* E. W. **$3 net. Putnam.

Romance of the mighty deep. Giberne, A. **$1.50 net. Lippincott.

Romanes lectures. O. pap., 70 c. Oxford Univ.
—Lankester. Nature and man.

Romano Lavo-Lil. Borrow, G: *$2 net. Putnam.

Romola. Eliot, G: †$1.25. Crowell.

Rongetti, Rev. J:
New Italian-American method of musical instruction for beginners. '05(O7) obl. 8°, pap., 25 c. Stefano.

ROOFS.
Inskip, G: D. Tables for roof framing, etc. *$2.50 net. G: D. Inskip.

Rosalind ser. for girls. il. D. 50 c. Conkey.
—Smith, *Mrs.* E. T. Palace beautiful.

Rose, Achilles, M.D.
Carbonic acid in medicine. '05(O7) pors. D. **$1 net. Funk.

Rose o' the river. Wiggin, K. D. S. †$1.25. Houghton, M. & Co.

Round the world with Josiah Allen's wife. Holley, M. †$1.50. G: W. Dillingham.

Routh, Ja. E:, jr.
Fall of Tollan: [poems.] '05(O14) D. $1. Badger.

Routh, Ja. E:, jr.—*Continued.*
Two studies on the ballad theory of the Beowulf, together with an introd. sketch of opinion. '05(O7) 8°, pap., 50 c. Furst.

Rover boys on the river. Stratemeyer, E: 60 c. Stitt.

Rowbotham, F. Jameson.
Tales from Plutarch. '05(O21) il. S. 60 c.; limp leath., 75 c. Crowell.

ROYAL ACADEMY OF ARTS, London.
Graves, A., *comp.* Royal Academy of Arts. v. 2. *$11 net. Macmillan.

Rubáiyát of Solomon. Jones, A. T. $1.25. Alden Bros.

Rudder-"on" ser. il. 8°, $1. Rudder.
—Schock. Cabin plan book.

Ruegg, J: Jacob, ["Alexander Riggs."]
Boll weevil: a new doctrine of life and healing. '05(O21) 8°, $1. Am. Health.

Rules of order. Rogers, M. N. 25 c. M. N. Rogers.

Rush, Philip A:
Teller's tale. '05(O7) 12°, $1.25. P. A: Rush.

RUSSIA.
Dumas, A. Celebrated crimes of the Russian court. $3; $6. L. C. Page.

RUSSO-JAPANESE WAR.
Linthicum, R: War between Japan and Russia. $1.50. R: Linthicum.
Smith, F: E., *and* Sidley, N. W. Internat. law as interpreted during the Russo-Japanese war. *$5 net. Boston Bk.
Taburno, J. Truth about the war. $1.50. Hudson.
Upward, A. International spy: secret hist. of the Russo-Japanese war: [fiction.] †$1.50. G: W. Dillingham.

RYE, N. H.
Parsons, L. B. Hist. of the town of Rye. $5. L. B. Parsons.

Saalfield, Mrs. Arth. Ja.
See Sutton, A. L.

Sabbath readings for the home circle. Vroman, M. A. $1; $1.25. So. Lancaster.

Sabin, Edn. Legrand.
Beaufort chums. '05(O21) il. D. (Twentieth cent. juveniles.) †$1. Crowell.

Sabina. Martin, *Mrs.* H. R. †$1.25. Century Co.

Saddle and song: a coll. of verses made at Warrenton, Va., during the winter of 1904-1905. '05(O21) il. O. **$1.50 net. Lippincott.

Sage, Eliz., and Cooley, Anna M.
Occupations for little fingers; introd. note by Ma. S. Woolman. '05(O21) il. D. **$1 net. Scribner.

Sahli, Hermann, M.D.
Treatise on diagnostic methods of examination; ed., with add., by Fs. P. Kinnicutt and Nath. B. Potter; author. tr. fr. the 4th rev. and enl. Germ. ed. '05(O21) il. 8°, *$6.50 net; hf. mor., *$7.50 net. Saunders.

Saint Abigail of the Pines. Knight, W: A. $1. Pilgrim Press.

St. Cuthbert's. Knowles, R. E: $1.50. Revell.

Salisbury, Jerome H:
See Billings, F.

SALVATION ARMY.
Haggard, H: R. The poor and the land: rept. on colonies in U. S. and at Hadleigh, Eng. 75 c. Longmans.
Samson marrying. Whiffen, E. T. $1.50. Badger.

Sanborn, Ma. Farley,
Lynette and the congressman. '05(O14) D. †$1.50. Little, B. & Co.

Sandys, Edw.
Sporting sketches. '05(O7) il. 12°, **$1.75 net. Macmillan.

Sangster, Mrs. Marg. Eliz. Munson.
Little kingdom of home. [New issue.] '05 (O28) sq. O. **$1.50 net. Fox.
The story Bible. '05(O21) il. O. **$2 net. Moffat.

Sanatoria for consumptives: critical and detailed description; with an expos. of the open air or hygienic treatment of phthisis. New 3d ed. '05(O21) 8°, *$5 net. Dutton.

Santayana, G:
The life of reason. In 5 v. v. 3, Reason in religion; v. 4, Reason in art. '05 (O21) D. ea., **$1.25 net. Scribner.
Sara Crewe. *See* Burnett, *Mrs.* F. H.

Sargent, Porter E:
Optic reflex apparatus of vertebrates for short-circuit transmission of motor reflexes through Reissner's fibre. '05(O7) 8°, (Contrib. from the zoölogical lab'y of the Museum of Comparative Zoölogy at Harvard College.) pap., *$1.20 net. Univ. Pub. Co.

SATIRE.
Graham, H. More misrepresentative men. $1. Fox.
Wells, C. Satire anthology. **$1.25 net. Scribner.
Saunders' medical hand atlases. il. 12°. Saunders.
—Mracek. Atlas and epitome of diseases of the skin. *$4 net.
Saunders' question-compend ser. il. 12°, *$1 net. Saunders.
—Ashton. Essentials of obstetrics.
—Budgett. Essentials of physiology.
—Cragin. Essentials of gynecology.
—Leroy. Essentials of histology.

Saxelby, F. M.
Course in practical mathematics. '05(O14) O. $2.25. Longmans.
Sa'zada tales. Fraser, W: A. †$2. Scribner.
Scarlet Pimpernel. Orczy, *Baroness.* †$1.50. Putnam.

Schillings, C. G.
With flash-light and rifle; photographing by flash-light at night the wild animal world of equatorial Africa; tr. and abr. by H: Zick. '05(O14) il. por. O. **$2 net. Harper.

Schock, Edson B.
Cabin plan book; accommodation plans of twenty-sail craft. '05(O14) 8°, (Rudder-"on" ser.) $1. Rudder.
Schoolhouse in the woods. Plympton, A. G. †$1.50. Little, B. & Co.

SCHOOLS.
Plans and methods for the school-room. 50 c. Educ. Pub.

Schouler, Ja.
Law of domestic relations embracing husband and wife, parent and child, infancy and master and servant. '05(O14) Q. shp., $3.50. Little, B. & Co.

Schrader, Ferdinand.
See Upton, G: P.

Schulze, F:, comp.
Kurzer leitfaden ueber die verwaltung des kirchlichen lehramtes in der praktischen seelsorge; zum gebrauche fuer seminarien. '05(O21) 8°, $1. Yewdale.

Schuyler, Erwin H.
Number foundations. '05(O28) il. 12°, (Haworth ser. of arithmetics.) 40 c. Newson.

Schwartz, Julia Augusta.
Wilderness babies. '05(O14) il. D. †$1.50. Little, B. & Co.

SCIENCE.
Lankester, E. R. Nature and man. 70 c. Oxford Univ.
Woodhull, J: F. Elem. physical science. 40 c. Am. Bk.

Scott, Ja. Brown, ed.
Cases on quasi-contracts; with notes and references. '05(O14) O. $5. Baker, V. & Co.

Scott, Olivia R.
Misadventures of a gingerbread man, and other stories. '05(O14) col. il. 32°, (Juvenile gems.) bds., 50 c. Cupples & L.
Tumbletoes and Ted, and other stories. '05 (O14) col. il. 32°, (Juvenile gems.) bds., 50 c. Cupples & L.

Scott, Sir Wa.
Ivanhoe. '05(O7) D. (Thin paper classics.) limp leath., †$1.25. Crowell.
Kenilworth. '05(O7) il. D. (Thin paper classics.) limp leath., †$1.25; il. por. O. (Luxembourg il. lib. of standard fiction.) limp leath., †$1.25. Crowell.

SCOTT, *Sir* Walter.
Lockhart, J: G. Life of Sir Walter Scott. *60 c. net; *$1 net. McClurg.
Scriptorum classicorum bibliotheca Oxoniensis. D. Oxford Univ.
—Plautus. Comœdiæ. v. 2. $1.50.
Scripture history for use in Jewish schools and families. Abrahams, L: B. 50 c. Bloch.

Scully, Everett Graham.
Story of Robert E. Lee. '05(O21) il. por. O. pap., 15 c. L. H. Nelson.

SEA.
See Ocean.
Seats of the mighty. Parker, *Sir* G. **$2 net. Appleton.
Secret of Wold Hall. Green, E. E. $1. McClurg.

Seeberg, Reinhold.
Text-bk. of the history of doctrines; rev. 1904 by the author; tr. by C: E. Hay. '05 (O14) 2 v., O. $4. Lutheran Pub.
Seed and the soil. Murphy, J. B. C. *90 c. net. Dutton.

Seeley, Levi, and Petticrew, Nellie G.
Question book; methods of teaching all subjects commonly taught in the public schools, together with questions and answers; for teachers' use. '05(O21) 12°, $1. F. A. Owen.

Select notes. *See* Peloubet, F. N.
Self and sex ser. S. **$1 net. Vir Pub.
—Stall. What a young boy ought to know.
Self-interpreting Bible.. *See* Bible.
SERMONS.
Coyle, R. F. The church and the times. **$1.50 net. Armstrong.
Krausé, L. F. Sunday talks with boys and girls. *$1.25 net. Whittaker.
Lucas, A. H. The call of to-day. *50 c. net. Jennings.
Peck, G: C. Vision and task. $1. Eaton & M.
Wolf, E. J. The higher rock. $1.50. Lutheran Pub.
Servant of the public. Hawkins, A. H. †$1.50. Stokes.
Seton, Ernest Thompson.
Animal heroes. '05(O14) il. O. $2. Scribner.
Seven seas. Kipling, R. $2. Appleton.
SEVEN YEARS' WAR.
See Frederick *the Great.*
SEWAGE AND SEWERAGE.
Baker, M. N. Sewerage and sewage purification. 50 c. Van Nostrand.
Sewell, Anna.
Black Beauty. '05(O7) il. D. (Childhood classics.) 50 c. Conkey.
SEX.
Goss, C: F: Husband, wife, and home. **$1 net. Vir Pub.
Stall, S. The social peril. **$1 net. Vir Pub.
Seymour, Marian.
See Worst, E: F.
SHAKESPEARE, William.
Hoffman, A. S. Story of Hamlet.—Story of Macbeth. ea., *40 c. net; *60 c. net. Dutton.
Macleod, M. Shakespeare book. †$1.75. Barnes.
SHAKESPEARE-BACON CONTROVERSY.
Platt, I: H: Bacon cryptograms in Shakespeare. **$1 net. Small.
Sharkey, T: J.
United States navy drill; known as the physical drill without arms. '05(O7) il. por. (Fox's athletic lib.) pap., 10 c. R: K. Fox.
Sharp, Luke, pseud.
See Barr, R.
Shaw, G: Bernard.
Irrational knot. '05(O14) D. **$1.50 net. Brentano's.
Shaw, Judson Wade.
Uncle Sam and his children. '05(O7) il. D. **$1.20 net. Barnes.
She stoops to conquer. *See* Goldsmith, O.
Shearer, J: Bunyan, D.D.
Modern mysticism. '05(O7) D. (Davidson College divinity lectures, Ott's foundation.) *75 c. net. Presb. Pub.
Shelburne essays. *See* More, P. E.
Shepperd, J: H., and McDowell, J. C.
Elements of agriculture. '05(O7) il. 12°, $1. Webb.
Sherman, Ellen Burns.
Taper lights. '05(O7) D. bds., $1.25. G. Flagg.
Sherman, H: Clapp.
Methods of organic analysis. '05(O14) 8°, *$1.75 net. Macmillan.
Sherman, Wa. H.
Civics: studies in Am. citizenship. '05 (O21) 12°, *90 c. net. Macmillan.
Sherwood, Marg. Pollock.
Coming of the tide. '05(O21) il. D. †$1.50. Houghton, M. & Co.
Shiel, Matthew Phipps.
The lost viol. '05(O14) D. $1.50. Clode.
Shields, C: Woodruff, D.D.
Philosophia ultima; or, science of the sciences. In 3 v. v. 1, Historical and crit. introd. on the final philosophy as issuing from the harmony of science and religion. 3d ed., abr. and rev.; v. 2, Hist. of the sciences and the logic of the sciences; v. 3, Scientific problems of religion and the Christian evidences of the physical and psychical sciences.; biograph. sketch by W: M. Stone. '05(O7) por. 8°, ea., **$3 net. Scribner.
Shifting for himself. Alger, H., *jr.* 35 c. Hurst.
Shipwrecked in Greenland. Thompson, A. R. †$1.50. Little, B. & Co.
Shockley, W: Penn.
Forest leaves: poems. '05(O7) O. pap., 50 c. W: P. Shockley.
Shorter, Clement King.
Charlotte Brontë and her sisters. '05(O21) por. D. (Literary lives.) **$1 net. Scribner.
Shoulder arms! Fenn, G: M. †$1.50. Lippincott.
Shutter, Marion Daniel.
Rev. James Harvey Tuttle, D.D.: a memoir. '05(O28) por. D. *$1 net. Universalist.
Sidley, Norman W.
See Smith, F: E.
Sidney: her summer on the St. Lawrence. Ray, A. C. †$1.50. Little, B. & Co.
Sienkiewicz, Henryk.
Quo Vadis: fr. the Polish by Dr. S. A. Binion. '05(O7) il. por. O. (Luxembourg il. lib. of standard fiction.) †$1.50. Crowell.
Sihler, W:
The German noun: difficulties simplified. '05(O21) O. pap., 25 c. Sihler.
Silver ser. of modern text-books; ed. by A. Cohn. D. Silver.
—Lentz, *ed.* Two German tales. 40 c.
Silver standard ser. of mathematics. 12°. Silver.
—Sisk. Foundations of higher arithmetic. 65 c.
Simms, Evelyn.
Packet for Popsy: a farce comedy. '05 (O7) D. pap., 15 c. Penn Pub. Co.
Simonds, F: W:
Geography of Texas, physical and political. '05(O14) il. maps, 12°. 80 c. Ginn.
Sinclair, W: J.
New or imperfectly known rodents and ungulates from the John Day series. '05 (O7) Q. (Univ. of Cal. pubs., Geology.) pap., 25 c. Univ. of Cal.
SINGING.
Davies, D: F-. Singing of the future. *$2.50 net. Lane.
Singleton, Esther, ed.
Wild flower fairy book. '05(O14) il. O. †$2. Dodd.

Sir Raoul. Ludlow, J. M. $1.50. Revell.

Sisk, B: Franklin.
Foundations of higher arithmetic. '05(O7) 12°, (Standard ser. of mathematics.) 65 c. Silver.

SKIN.
Mracek, F. Atlas and epitome of diseases of the skin. *$4 net. Saunders.

Skinner, Harriet Pearl.
Boys who became famous men: stories of the childhood of poets, artists, and musicians. '05(O14) il. D. $1.25. Little, B. & Co.

Slater, J. Herb.
How to collect books. '05(O7) il. 8°, $2. Macmillan.

SLAVERY.
Garrison, W: L. Words of Garrison. **$1.25 net. Houghton, M. & Co.

Small, Riley F.
See McLean, J. H.

Smeaton, W: H: Oliphant.
Story of Edinburgh. '05(O14) il. 12°, (Mediæval towns ser.) $2; leath., $2.50. Macmillan.

SMELTING.
See Metals and metallurgy.

Smith, D: Eugene.
Algebra for beginners. '05(O7) 12°, 50 c. Ginn.

Smith, Mrs. Eliz. T., ["L. T. Meade."]
A gay charmer. '05(O14) 12°, (Home ser. for girls.) 50 c. Hurst.
Palace beautiful. '05(O7) il. D. (Rosalind ser.) 50 c. Conkey.
Wilful Cousin Kate. '05(O28) il. D. †$1.50. Lippincott.

Smith, Erwin F.
Bacteria in relation to plant diseases. v. 1, Methods of work and general literature of bacteriology exclusive of plant diseases. '05(O14) il. por. Q. (Carnegie Inst. of Wash. pubs.) pap., $4. Carnegie.

Smith, F: Edn., and Sidley, Norman W.
International law as interpreted during the Russo-Japanese war. '05(O21) Q. *$5 net. Boston Bk.

Smith, Huntington, ed.
See Emerson, R. W.

Smith, Ma. Prudence Wells.
Boy captive in Canada. '05(O14) il. D. †$1.25. Little, B. & Co.

Smith, Mrs. Ruel P.
See Cyr, E. M.

SMITH, Susannah.
See Clark family.

Smythe. W: Ellsworth.
Constructive democracy. '05(O7) 12°. **$1.50 net. Macmillan.

Snyder, Harry.
Soils and fertilizers. 2d ed. '05(O14) il. 8°, $1.50. Chemical.

Social mission of Methodism. *See* Carter, T:
Social peril. Stall, S. **$1 net. Vir Pub.

SOCIAL SCIENCE.
Chapin, H: D. Vital questions. **$1 net. Crowell.
Dickinson, G. L. Modern symposium. **$1 net. McClure, P.
Jones, S: M. Letters of labor and love. **$1 net. Bobbs-M.

SOCIALISM.
Gladden, W. Christianity and socialism. *$1 net. Eaton & M.

Socialist songs, dialogues and recitations. Cole, J. R. 25 c. Kerr.

Society of Mayflower Descendants (Maine). By-laws and membership roll. '05(O21) 12°, pap., *40 c. net. Lefavor-T.

Socin, Alb. A.
Arabische grammatik, paradigmen, literatur, übungsstücke, und glossar. '05(O7) 8°, (Porta linguarum Orientalium.) pap., *$2.35 net. Lemcke.

SOILS.
Snyder, H. Soils and fertilizers. $1.50. Chemical.

SOLAR SYSTEM.
Adam, G: Concepts of electrical phenomena of planetary systems. 75 c. G: Adam.
Appleby, W: Physical constitution of the sun. *$4.50 net. Whitaker & R.

Soldier of the wilderness. Tomlinson, E. T. †$1.50. Wilde.

Some adventures of Jack and Jill. Krausé, L. F. †$1.50. Dodd.

Some Indiana insurance faces. Baldwin, M. H. (App. to pubs. for price.) Scott-M.

Somerville, F: Howland.
First year in algebra. '05(O7) D. 60 c. Am. Bk.

SONG OF SOLOMON.
See Bible.

SONGS.
Book of old English love songs. **$1.25 net. Macmillan.
Cole, J. R., *comp.* Socialist songs, dialogues and recitations. 25 c. Kerr.

Songs of seventy. 12°. H. Adams.

—Barnes. Elysian fields. $1.

Sonnets. Mifflin, L. $2.60. Oxford Univ.

Soul-winning. Carroll, P. P. *50 c. net. Eaton & M.

SOUTH (The).
Richardson, F. H. Southern guide. $1. Monarch.

SOUTH AMERICA.
Wiborg, F. Commercial traveller in So. America. **$1 net. McClure, P.

Southern Italy and the rulers of the south. Crawford, F. M. **$2.50 net. Macmillan.

Southern reporter, v. 38. Permanent ed., '05(O21) O. (Nat. reporter system, state ser.) shp., $4. West Pub.

Sovereign woman versus mere man. Haines, J. D. **75 c. net; **$2 net. P. Elder.

Spalding, J: Lancaster, Bp.
Spalding year-book: quotations for each day of the year; sel. by Minnie R. Cowan. '05(O14) por. S. (Helpful thoughts ser.) *75 c. net. McClurg.

Spalding's athletic lib. il. 16°, pap., 10 c. Am. Sports.

—Camp, *ed.* Spalding's official foot ball guide.

SPANISH COLONIES.
Lowery, W. Spanish settleements, within the present limits of U. S.: Florida, 1562-1574. **$2.50 net. Putnam.

Spanish settlements within the present limits of the United States. Lowery, W. **$2.50 net. Putnam.

Spears, J: Randolph.
David G. Farragut. '05(O7) por. D. (Am. crisis biographies.) **$1.25 net. Jacobs.
Speculations of John Steele. Barr, R. †$1.50. Stokes.

Speed, J: Gilmer.
The horse in America. '05(O14) il. O. **$2 net. McClure, P.

SPELLERS.
Gould, H. D. New practical spelling. 25 c. Practical Text-Bk.
Spiritual flashlights. Perry, S. A., *comp.* S. B: Shaw.

Spofford, Mrs. Harriet Eliz. Prescott.
Four days of God: [stories.] '05(O21) 8°, $1. Badger.
Sporting sketches. Sandys, E. **$1.75 net. Macmillan.

SPORTS AND SPORTSMEN.
Sandys, E. Sporting sketches. **$1.75 net. Macmillan.
"Square deal." Mulford, H. B. $1.75; $2.50. Van Sant.
Squash family. Carden, W. T: 50 c. W. T: Carden.

Squire, Fes., [Mrs. Fes. Boardman Squire Potter.]
The Ballingtons. '05(O7) D. †$1.50. Little, B. & Co.
Squire Phin. Day, H. F. †$1.50. Barnes.
Spy (The). Cooper, J. F. †$1.25. Crowell.

Stall, Sylvanus.
The social peril. '05(O21) por. 16°, pap., **$1 net. Vir Pub.
What a young boy ought to know. [New rev. ed.] '05(O21) por. (Self and sex ser., for men.) pap., **$1 net. Vir Pub.
Standard Eng. classics. See Ginn's.
Standard ser. of mathematics. See Silver.

STANDISH, Myles.
Jenks, T. Captain Myles Standish. **$1.20 net. Century Co.
Star jewels. Brown, A. F. †$1. Houghton, M. & Co.
Starry flag. May, G. V. 15 c. Penn Pub. Co.
Statically-indeterminate stresses. Hiroi, I. **$2 net. Van Nostrand.

STATISTICS.
McCarthy, L: P., *ed.* Statistician and economist, 1905-1906. $3.50; $4.50. McCarty.

Steiner, Harry Lee.
How to keep farm accounts. '05(O7) 8°, $2. Steiner & Co.

STEREOTYPING.
Partridge, C: S. Ref. book of electrotyping and stereotyping. $2.50. Inland Pr.

Sterner, Ira I.
Picture gallery of souls: sonnets and short poems. '05(O14) D. $1. Badger.

Stevens, Arth. Alb.
Manual of the practice of medicine. 7th ed., rev. '05(O21) il. 12°, limp leath., *$2.50 net. Saunders.

Stevens, C: McClellan.
Italian-English conversation teacher. '05 (O21) (Complete self-teaching language ser.) 75 c.; pap., 25 c. Donohue.

Stevenson, Rob. L:
Child's garden of verses, il. by Jessie Willcox Smith. '05(O28) O. $2.50. Scribner.

Stewart, Ardemus, ed.
See Pennsylvania. Digest of statute law.

Stewart, Wentworth F.
Evangelistic awakening. '05(O7) D. *75 c. net. Jennings.

Stillman, T: Bliss.
Engineering chemistry. 3d ed. '05(O7) il. 8°, $4.50. Chemical.

Stone, G: E:
Oxford descendants of Gregory Stone of Cambridge, Mass. '05(O7) 8°, pap., 50 c. G: E: Stone.

Stone, Gertrude Lincoln, and Fickett, Grace.
Every day life in the colonies. '05(O21) il. 12°, 40 c. Heath.
Stone (L. P.) foundation lectures. *See* Beecher, W. J.

STONE FAMILY.
Stone, G: E: Oxford descendants of Gregory Stone, of Cambridge, Mass. 50 c. G: E: Stone.

Storey, F: Davis.
The higher criticism cross-examined: an appeal and a warning. '05(O14) D. $1.25. Griffith.
Stories from Shakespeare for children ser. 16°, *40 c. net; leath., *60 c. net. Dutton.
—Hoffman. Story of Hamlet.—Story of Macbeth.
Stories from Wagner. McSpadden, J. W. †60 c.; †75 c. Crowell.
Stories of childhood and nature. Brown, E. V. 40 c. Globe Sch. Bk.
Stork's Nest. Ellis, J: B. †$1.50. Moffat.
Story Bible. Sangster, *Mrs.* M. E. M. **$2 net. Moffat.
Story of Bluebeard, and other stories. '05 (O7) il. sq. S. (Fairy gift ser.) bds., 40 c. Conkey.
Story of Burnt Njal. *See* French, A.
Story of Edinburgh. Smeaton, W: H: O. $2; $2.50. Macmillan.
Story of Hamlet. Hoffman, A. S. *40 c. net; *60 c. net. Dutton.
Story of humanity. Andrews, G. C. 50 c. Mutual Pub. Co.
Story of little black Sambo. Bannerman, H. 35 c. Reilly & B.
Story of Macbeth. Hoffman, A. S. *40 c. net; *60 c. net. Dutton.
Story of Robert E. Lee. Scully, E. G. 15 c. L. H. Nelson.

Stowe, Mrs. Harriet Eliz. Beecher.
Uncle Tom's cabin. '05(O7) D. (Thin paper classics.) limp leath., †$1.25. Crowell.

Strang, Herb.
Adventures of Harry Rochester. '05(O14) il. O. †$1.50. Putnam.

Stratemeyer, E:
Rover boys on the river. '05(O14) il. 12°, (Rover boys' ser. for young Americans.) 60 c. Stitt.

Streamer, Col. D., pseud.
See Graham, H.

Street, G: E:
Mount Desert: a history; ed. by S: A. Eliot, memorial introd. by W. L. Anderson. '05(O7) pors. map, **$2.50 net. Houghton, M. & Co.
Strength of beams, floors and roofs. Kidder, F. E. $2. D: Williams.

STRENGTH OF MATERIALS.
Hatt, W: K. Flexure of reinforced concrete beam. 50 c. Western Soc.
Hiroi, I. Statically-indeterminate stresses in frames commonly used for bridges. **$2 net. Van Nostrand.
Howe, M. A. Cross-bending tests on steel-concrete beams. 50 c. Western Soc.
Kidder, F. E. Strength of beams, floors and roofs. $2. D: Williams.
Merriman, M. Mechanics of materials. $5. Wiley.

Strickland, Agnes.
Life of Queen Elizabeth; abr. and newly ed., with notes, by Ida A. Taylor. '05 (O14) S. (Lib. of standard biographies.) *60 c. net; limp leath., *$1 net. McClurg.

Stringer, Arth. J: Arbuthnot.
Lonely O'Malley. '05(O14) il. D. †$1.50. Houghton, M. & Co.

Structure and development of mosses and ferns. Campbell, D. H. *$4.50 net. Macmillan.

Struggle for religious liberty. Wilson, J: C. $1. J: C. Wilson.

Students' ser. of Eng. classics. 16°. Sibley.
—Byron. Prisoner of Chillon. 25 c.

Students' ser. of Latin classics. il. 12°. B: H. Sanborn.
—Daniell. New Latin composition. $1.

Studies in civil law. Howe, W: W. $3; $3.50. Little, B. & Co.

STYLE.
See Rhetoric.

SUABIA.
See Würtemberg.

Sudermann, Hermann.
Teja; introd., notes and vocab. by H. C. Sanborn. [Germ. text.] '05(O28) S. 75 c. Holt.

SUNDAY-SCHOOL.
Peloubet, F. N., *and* Wells, A. R. Select notes on Internat. lessons for 1906. $1.25; $2. Wilde.
Wells, A. R. Sunday-school problems. $1. Wilde.

Sunday talks with boys and girls. Krausé, L. F. *$1.25 net. Whittaker.

Superior sex. Bagg, H. 15 c. Penn Pub. Co.

SURGERY.
Brickner, W. M. Surgical assistant. $2. Int. Surg.

Surgical assistant. Brickner, W. M. $2. Int. Surg.

Sutton, Adah Louise, [Mrs. Arth. Ja. Saalfield.]
Sweeter still than this. '05(O28) il. sq. O. $1.50. Saalfield.

SWEDENBORG, Emmanuel.
Fercken, G. J: Divine philosophy. $1. Nunc Licet.

Sweet, Fk. H.
Hobby Camp. '05(O14) il. D. $1. Pilgrim Press.

Sweeter still than this. Sutton, A. L. $1.50. Saalfield.

Sweetser, Kate Dickinson.
Ten girls from Dickens. [New issue.] '05 (O28) il. O. $2. Fox.

Swiss family Robinson. Wyss, J. R. 50 c. Conkey.

SYMBOLS.
Pottenger, M. A. Symbolism: treatise on the soul of things. $2.50. A. M. Robertson.

Symmes, Mrs. Edn. A.
Palmistry. '05(O28) nar. S. 50 c. Saalfield.

Symmes, Rev. Fk. R., comp.
Hist. of the Old Tennent church. 2d ed. '05(O21) il. map, O. $5. F. R. Symmes.

SYRIAN LANGUAGE.
Brockelmann, K. Syrische grammatik. *$3 net. Lemcke.

Syrische grammatik. Brockelmann, K. *$3 net. Lemcke.

Szold, Henrietta, ed.
See American Jewish year book.

Taburno, J.
Truth about the war: Russian book on the Russo-Japanese war; tr. by V. Von Kreuter. '05(O7) 12°, $1.50. Hudson.

Tale of Robin Hood. Buckingham, E. M. 30 c. Manhattan Press.

Tale of two cities. Dickens, C: $1; $1.50. Macmillan.

Tales from Plutarch. Rowbotham, F. J. 60 c.; 75 c. Crowell.

Tales of the Fish Patrol. London, J. †$1.50. Macmillan.

Taper lights. Sherman, E. B. $1.25. G. Flagg.

Tarrant, Mrs. Susan Fes. Hale.
Hon. Daniel Pratt: a biog., with eulogies. '05(O21) il. por. 12°, $1.25. Whittet.

TAXATION.
Goodnow, F. J., *ed.* Selected cases on law of taxation. $4.50. Callaghan.

TAYLOR, Bayard.
Taylor, M. H., *and* Kiliani, L. B. T. On two continents: memories of half a century. **$2.75 net. Doubleday, P.

Taylor, Mrs. Bayard.
See Taylor, M. H.

Taylor, H: C:
Introd. to the study of agricultural economics. '05(O21) 12°, (Citizens' lib. of economics, politics and sociology.) hf. leath., *$1.25 net. Macmillan.

Taylor, Marie Hansen, [Mrs. Bayard Taylor,] and Kiliani, Lilian Bayard Taylor.
On two continents: memories of half a century. '05(O7) il. O. **$2.75 net. Doubleday, P.

TEACHERS AND TEACHING.
Knowlton, W: S. Old schoolmaster: 45 years with boys and girls. $1.50. W: S. Knowlton.
Seeley, L., *and* Petticrew, Nellie G. Question book: methods for teaching all subjects taught in public schools. $1. F. A. Owen.

Technical methods of ore analysis. Low, A. H. $3. Wiley.

TEETH.
Knapp, M. A. System of teeth regulation for major protrusion. 25 c. M. A. Knapp.

TEETH.—*Continued.*
Miller, F. S. Dental family's friend. $1.75. F. S. Miller.
Teja. Sudermann, H. 75 c. Holt.
Teller's tale. Rush, P. A: $1.25. P. A: Rush.

TELLURATES.
Hutchins, E. B. Contribution to the chemistry of the tellurates. 25 c. Univ. of Wis.
Ten big Indians. Wade, *Mrs.* M. H. B. †$1. Wilde.
Ten girls from Dickens. Sweetser, K. D. $2. Fox.

TENNENT CHURCH, N. J.
Symmes, F. R., *comp.* Hist. of the Old Tennent Church. $5. F. R. Symmes.
Tennessee. Annots. on decisions, with table of cases and citations; by Rob. T. Shannon. v. 2. '05(O7) O. shp., *$8 net. Marshall.

TENNESSEE.
Karns, T: C. Tenn. history stories. 60 c. B. F. Johnson.

TENNYSON, Alfred, *Lord.*
Tennyson, H. Alfred Lord Tennyson: a memoir. 2 v. in 1. *$4 net. Macmillan.

Tennyson, Hallam, Lord.
Alfred Lord Tennyson: a memoir by his son. New ed. [2 v. in 1.] '05(O14) 8°, *$4 net. Macmillan.

Terhune, Mrs. Ma. Virginia Hawes, ["Marion Harland,"] Lincoln, Mrs. Ma. Johnson Bailey, [and others.]
365 breads and biscuits. '05(O7) S. **40 c. net. Jacobs.

TEXAS.
Simonds, F: W: Geography of Texas. 80 c. Ginn.
Texas tales. Bonner, J: S. 50 c. J: S. Bonner.

Thackeray, W: Makepeace.
History of Henry Esmond, Esq. '05(O7) por. D. (Thin paper classics.) limp leath., †$1.25. Crowell.
History of Henry Esmond, Esq.; ed. for school use by Hamilton B. Moore. '05 (O21) por. 12°, (Standard Eng. classics.) 60 c. Ginn.
Vanity fair. '05(O7) il. D. (Thin paper classics.) limp leath., †$1.25. Crowell.
That Preston girl. Rhoades, N. †$1.50. Wilde.
That they all may be one. Wells, A. R. **75 c. net. Funk.
Theological translation lib. 8°. Putnam.
—Harnack. Expansion of Christianity in the first three centuries. *$3 net.

THEOLOGY.
Seeberg, R. Text-bk. of the hist. of doctrines. 2 v. $4. Lutheran Pub.
Thief in the night. Hornung, E. W: †$1.50. Scribner.

Thomas, Ma. Roenah, comp.
Nature study in the poets; arr. for school use. '05(O7) 12°, pap., 50 c. Palmer Co.

Thompson, Arth. Ripley.
Shipwrecked in Greenland. '05(O14) il. D. †$1.50. Little, B. & Co.

Thompson, E. Seton-.
See Seton, E. T.

Thompson, Ernest Lee.
Partakers of His sufferings. '05(O14) il. 12°, pap., 25 c. Ufford.

Thompson, J: Smith.
Mechanism of the linotype. Rev. 2d ed. '05 (O28) il. 16°, leath., $2. Inland Pr.

Thomson, W: Chase.
Bridge and structural design. '05(O28) diagrs. O. $2. Engineering News.
Three daughters of the Confederacy. Brady, C. T. †$1.50. G: W. Dillingham.
365 breads and biscuits. Terhune, *Mrs.* M. V. H. **40 c. net. Jacobs.

Tiffany, Orrin E:
Relations of the United States to the Canadian Rebellion of 1837-1838. '05(O21) 8°, $1. O. E: Tiffany.
To Jerusalem through the lands of Islam. Loyson, *Mme.* E. J. B. H. $2.50. Open Court.

Tolstoi, Count Lyoff Nikolaievich.
Anna Karenina; tr. by N. H. Dole. '05 (O7) O. (Luxembourg il. lib. of standard fiction.) †$1.50. Crowell.

Tomlinson, Everett Titsworth.
The red chief. '05(O21) D. †$1.50. Houghton, M. & Co.
Soldier of the wilderness. '05(O28) il. D. (Colonial ser.) †$1.50. Wilde.
Winning his degree. '05(O7) il. D. (Winner ser.) **$1 net. Griffith.
Too much married. Townsend, C: 15 c. Penn Pub. Co.

Tooker, Lewis Fk.
Under rocking skies. '05(O7) D. †$1.50. Century Co.
Topical discussion of American history. Doub, W: C. $1.10. Whitaker & R.
Torch (The). Woodberry, G: E: **$1.20 net. McClure, P.

TORTS.
Burdick, F. M., *comp.* Cases on torts. $4; $4.50. Banks & Co.

Townesend, Mrs. Stephen.
See Burnett, *Mrs.* F. H.

Townsend, C:
Too much married: a farce. '05(O7) D. pap., 15 c. Penn Pub. Co.

Townsend, Malcolm, comp.
Hdbk. of U. S. political history for readers and students. '05(O28) D. (Reference index ser.) **$1.60 net. Lothrop, L. & S.

Trafton, Gilbert Haven.
Laboratory and field exercises in physical geography. '05(O28) il. 12°, 40 c. Ginn.
Travelling thirds. Atherton, *Mrs.* G. F. H. †$1.25. Harper.
Traversing of geometrical figures. Wilson, J. C. $2. Oxford Univ.

Trent, W: Peterfield.
Greatness in literature, and other papers. '05(O21) D. **$1.20 net. Crowell.

Trips, trolley and steamboat, to interesting places in Massachusetts, Rhode Island, Connecticut. '05(O21) il. 16°, pap., 10 c. Guide Pub.

Tristram and Isoult: [poem.] Austin, M. W. $1. Badger.

Triumphs and failures. McCaleb, I. H. $1.50. B'way Pub.

Trollope, Ant.
Autobiography. '05(O28) por. D. $1.25. Dodd.

True story of Paul Revere. Gettemy, C: F. **$1.50 net. Little, B. & Co.

TRUST COMPANIES.
See Banks and banking.

TRUSTS (*industrial*).
Woolley, G: I. Outline of the law of trusts. $1.50. G: I. Woolley.

Truth about the war. Taburno, J. $1.50. Hudson.

Tschokoi (Der). *See* Lentz, M.

Tucker, J: Atherton.
Meeting-house, the minister and the parsonage of Milton, Mass., 200 years ago. '05(O21) plan, 8°, pap., 50 c. J: A. Tucker.

Tumbletoes and Ted. Scott, O. R. 50 c. Cupples & L.

"Turkey egg" Griffin. Read, O. P. 75 c.; 25 c. Laird.

Turnbull, Coulson.
Divine language of celestial correspondences: study in planetary and spiritual vibrations. Rev. and enl. '05(O14) O. $3. Gnostic.

TUTTLE, *Rev.* James Harvey.
Shutter, M. D. James Harvey Tuttle: a memoir. *$1 net. Universalist.

Twain, Mark, pseud.
See Clemens, S: L.

Twentieth century juveniles. See Crowell's.

Twentieth century text-books; ed. by A. F. Nightingale and C: H. Thurber. il. D. Appleton.
—McLaughlin. History of the American nation. **$1.40 net.

Twiss, G: Ransom.
See Mann, C: R.

Two bird-lovers in Mexico. Beebe, C. W: **$3 net. Houghton, M. & Co.

Two German tales. *See* Lentz, M.

Two Hundred Year Club. *See* Tym Club.

Two studies on the ballad theory of the Beowulf. Routh, J. E:, *jr.* 50 c. Furst.

Tym Club. The Tym Club, otherwise known as the Two-hundred Year Club. '05(O21) 8°, $1. Ralston Pub.

TZE-SHI, *Empress Dowager of China.*
Carl, K. A. With the Empress Dowager. **$2 net. Century Co.

Ugly duckling. Andersen, H. C. **75 c. net. Moffat.

Uncle Bob, his reflections. Preston, L. F. †$1.50. Grafton Press.

Uncle Sam and his children. Shaw, J. W. **$1.20 net. Barnes.

Uncle Sam's old-time stories. D. †75 c. Wilde.
—Wade. Coming of the white men.

Uncle Tom's cabin. Stowe, *Mrs.* H. E. B. †$1.25. Crowell.

Under guiding stars. Poor, A. B. †$1.25. Putnam.

Under His wings. Moreland, M. L. 50 c. M. L. Moreland.

Under rocking skies. Tooker, L. F. †$1.50. Century Co.

UNGULATES.
See Mammalia.

United States Commission on International Exchange. Gold standard in China and Panama; rept. on the introd. of the gold-exchange standard into China, Panama, and other silver-using countries. '05(O7) 8°, 45 c. U. S. Supt. Docs.

United States. *Naval War College, Newport.* International law situations; with solutions and notes, 1904. '05(O7) il. 8°, pap., 5 c. Gov. Pr.

United States. *Supreme ct.* Cases. Book 49. Lawyers' ed. '05(O14) O. shp., $5. Lawyers' Co-op.

United States. *Supreme ct.* Repts. v. 198; (Butler.) '05(O7) O. shp., $2.30. Banks.

United States. *War Department, Surgeon General's Office.* Index-catalogue of Library of the Surgeon-General's Office, U. S. Army. Authors and subjects. 2d ser. v. 10, M-Mnikhovski. '05(O7) Q. $5. Gov. Pr.

UNITED STATES.
Brewer, D: J. United States: a Christian nation: [lectures.] $1. Winston.

Coman, K. Industrial history of the U. S. *$1.25 net. Macmillan.

Klein, F. In the land of the strenuous life. *$2 net. McClurg.

Lawler, T: B. Primary hist. of U. S. 60 c. Ginn.

Patriotic studies; extracts fr. bills, acts and docs. of U. S. Congress, 1888-1905. $1 up. Int. Ref. Bu.

Pinckney, G. M. Coming crisis. $1.50. Walker, Evans & C.

Shaw, J. W. Uncle Sam and his children. **$1.20 net. Barnes.

Tiffany, O. E: Relations of the U. S. to the Canadian rebellion of 1837-'38. $1. O. E: Tiffany.

Townsend, M., *comp.* Hdbk. of U. S. political hist. **$1.60 net. Lothrop, L. & S.

Vernon, W: T. The upbuilding of a race. $1. W: T. Vernon.

See also South;—West.

United States navy drill. Sharkey, T: J. 10 c. R. K. Fox.

University of Cal. pubs., Botany; ed. by W. A. Setchell. il. Q. pap. Univ. of Cal.
—Gardner. New genus of ascomycetous fungi. 15 c.

University of Cal. pubs., Geology. Q. pap. Univ. of Cal.
—Sinclair. New or imperfectly known rodents and ungulates. 25 c.

University of Chicago constructive Bible studies. O. Univ. of Chic.
—Harper. Prophetic element in the Old Testament. $1.

University of Wisconsin bulletins. O. pap. Univ. of Wis.
—Hibbard. History of agriculture in Dane Co., Wis. 75 c.
Hutchins. Contribution to the chemistry of the tellurates. 25 c.

Upbuilding of a race. Vernon, W: T. $1. W: T. Vernon.

Upton, G: Putnam, tr.
Frederick the Great and the Seven years' war; fr. the Germ. of Ferdinand Schrader, with appendix. '05(O14) il. sq. S. (Life stories for young people.) *60 c. net. McClurg.
Johann Sebastian Bach; fr. the Germ. of Ludwig Zeimssen; [with appendix.] '05 (O14) il. sq. S. (Life stories for young people.) *60 c. net. McClurg.
The little Dauphin; fr. the Germ. of Franz Hoffmann. '05(O14) il. sq. S. (Life stories for young people.) *60 c. net. McClurg.
Maria Theresa; fr. the Germ. of W. D. Von Horn; [with appendix.] '05(O14) il. sq. S. (Life stories for young people.) *60 c. net. McClurg.

Upward, Allen, ["Monsieur A. V."]
International spy: secret hist. of the Russo-Japanese war. '05(O7) il. D. †$1.50. G: W. Dillingham.

USEFUL ARTS.
Coman, K. Industrial hist. of the U. S. *$1.25 net. Macmillan.
Vale of Tempe. Cawein, M. J. *$1.50 net. Dutton.
Valerian persecution. Healy, P. J. **$1.50 net. Houghton, M. & Co.

Van Dyke, H: Jackson.
Fisherman's luck, and some other uncertain things. [New il. ed.] '05(O7) D. $1.50. Scribner.

Van Dyke, Paul, D.D.
Renascence portraits. '05(O14) O. **$2 net. Scribner.
Vanity fair. *See* Thackeray, W: M.
Van Nostrand's science ser. S. bds., 50 c. Van Nostrand.
—Baker. Sewerage and sewage purification.
Varsity ser. for boys. il. D. 50 c. Conkey.
—Henty. Young buglers.
—Wyss *and* Montolieu. Swiss family Robinson.

VENICE ACADEMY.
Potter, M. K. Art of the Venice Academy. **$2 net. L. C. Page.

Vermont. *Supreme ct.* Repts.; (Redmond.) v. 77. New ser. '05(O7) O. shp., $4. Free Press.

Vernon, W: Tecumseh.
Upbuilding of a race. '05(O28) por. 8°, $1. W: T. Vernon.

VERSAILLES, France.
Farmer, J. E. Versailles and the court under Louis XIV. **$3.50 net. Century Co.

VERTEBRATES.
Sargent, P. E: Optic reflex apparatus of vertebrates for short-circuit transmission of motor reflexes through Reissner's fibre. *$1.20 net. Univ. Pub. Co.

VETERINARY MEDICINE AND SURGERY.
McLean, J. H., *and* Small, R. F. Veterinary educator. $3 Donohue.
Vision and task. Peck, G: C. $1. Eaton & M.
Visionaries. Huneker, J. G. †$1.50. Scribner.
Vital questions. Chapin, H: D. **$1 net. Crowell.

VITAL STATISTICS.
See Statistics;— *also* under name of place.
"Viva Christina!" Cowper, E. E. †$1.25. Lippincott.

Vivian, Alfr.
Principles of manuring: application of chemistry to agriculture. '05(O21) 8°, pap., 25 c. A. Vivian.

Vogt, Henrik Ludwig Volrath.
Bible history, with an epitome of church history; fr. the Norwegian with slight modifications by Edm. Belfour. '05(O7) double map, 16°, 25 c. J: Anderson.

VOYAGES AND TRAVELS.
Beane, J. F. From forecastle to cabin: story of a voyage around the world. $1.50. G. B. Hamilton.
Holley, M. Round the world with Josiah Allen's wife. †$1.50. G: W. Dillingham.

Vroman, Martin And.
Sabbath readings for the home circle. '05 (O21) 8°, $1; $1.25. So. Lancaster.

Wade, Mrs. Ma. Hazelton Blanchard.
Coming of the white men: stories of how our country was discovered. '05(O28) il. D. (Uncle Sam's old-time stories.) †75 c. Wilde.
Ten big Indians. '05(O28) il. D. †$1. Wilde.

WAGES.
Lovett, C: W. Legal forms for assignment of wages in Mass. gratis. C: W. Lovett.

Wagner, W: R:
Lohengrin, son of Parsifal: a mystical drama; freely tr. by O: Huckel. '05 (O14) il. D. **75 c. net. Crowell.

WAGNER, Wilhelm Richard.
Kobbé, G. Wagner and his Isolde. **$1 net. Dodd.
McSpadden, J. W. Stories from Wagner. †60 c.; †75 c. Crowell.
See also Lohengrin.
Wakefield ser. il. 16°. Prudential Bk.
—Ayer. Woman's guide to health and beauty. 20 c.

Waller, Ma. Ella.
Daughter of the rich. New ed. '05(O14) il. D. †$1.50. Little, B. & Co.
Wallypug in the moon. Farrow, G: E: †$2. Lippincott.
War between Japan and Russia. Linthicum, R: $1.50. R: Linthicum.
War songs of the blue and the gray; pref. by H: L. Williams. '05(O14) 16°, (Ideal ser.) leath., $1. Hurst.
Ward of the sewing-circle. Wylie, E. E. †$1. Little, B. & Co.

Warde, Marg.
Betty Wales, sophomore. '05(O7) il. D. †$1.25. Penn Pub. Co.

Warner, Anne, [Mrs. C: Ellis French.]
Rejuvenation of Aunt Mary. '05(O14) il. D. †$1.50. Little, B. & Co.

Warner, G: H:
Jewish spectre. '05(O7) D. **$1.50 net. Doubleday, P.

Warren, Winslow.
Declaration of independence: an address. '05(O28) O. pap., gratis. W. Warren.

Washington, G:
Washington and the west: diary of Sept. 1784, kept during his journey into the Ohio Basin in the interest of a commercial union between the great lakes and the Potomac river, and A commentary upon the same by A. B. Hulbert. '05 (O14) il. maps, O. **$2 net. Century Co.

Wasson, G: Savary.
The green shay. '05(O14) front., D. †$1.50. Houghton, M. & Co.

WATER-RIGHTS.
Justinian I. Roman water law. $2.50. West Pub.

WATERLOO (Battle of).
Houssaye, H: 1815, Waterloo. $1.50. Hudson.

Waters, N. McGee.
Young man's religion and his father's faith. '05(O21) D. **90 c. net. Crowell.

Waters, T: Franklin.
Ipswich in the Massachusetts Bay Colony; with seven appendices. '05(O7) il. por. maps, 8°, *$5 net. Ipswich Hist.

Watson, Emery Olin.
The church and the cotton mills of the South. '05(O14) D. (Missionary Training School ser.) pap., 10 c. Mission. Tr. Sch.

Watson, Fs. Timothy.
Hist. of the Ancient and Accepted Scottish Rite in the U. S. of America. '05(O21) 12°, $1. F. T. Watson.

Watson, Jeanette Grace.
Ole Ann, and other stories. '05(O21) il. O. $1. Saalfield.

Waybackers (The). Cone, J. $1.50. Colonial Press.

Ways of nature. Burroughs, J: **$1.10 net. Houghton, M. & Co.

Weaver, Ida.
Clouds and sunshine: poems. '05(O14) D. $1. I. Weaver.

Webster, Jean.
Wheat princess. '05(O28) D. †$1.50. Century Co.

Webster, Noah.
International dictionary of the English language: authentic ed. of Webster's unabr. dict., comprising the issues of 1864, 1879 and 1884; rev. and much enl. under the supervision of Noah Porter. [New ed. with supp. of new words]. '05(O21) il. por. $10; with ref. index, $10.75. G. & C. Merriam.
See also Roe, E: T:

Wee Winkles and Wideawake. Jackson, *Mrs.* G. E. S. †$1.25. Harper.

Weil, Melanie Alice.
Driftwood; sel. sketches in prose and verse '05(O14) il. S. 75 c. Laird.

Weir, Harrison W:
Poultry book, under the editorship of W. G. Johnson and G: O. Brown. [2d ed.] '05(O21) 3 v., il. 8°, subs., $12.90; $13.60. Doubleday, P.

Welch, Edg. Luderne.
"Grip's" historical souvenir of Wolcott, N. Y. '05(O7) il. 8°. (Historical souvenir ser.) $1.25; pap., $1; leath., $1.75. E. L. Welch.

Wells, Amos Russel.
Sunday-school problems. '05(O28) D. $1. Wilde.
That they all may be one. '05(O28) D. **75 c. net. Funk.
Young people's pastor: showing how a pastor may successfully conduct his young people's society. '05(O28) D. 75 c. Un. Soc. of C. E.
See also Peloubet, F. N.

Wells, Carolyn.
Dorrance domain. '05(O28) il. D. †$1.50. Wilde.
Satire anthology. '05(O14) D. **$1.25 net. Scribner.

Wells, Herb. G:
Kipps. '05(O7) D. †$1.50. Scribner.

Welsh, C:, ed.
Famous battles of the nineteenth century, 1875-1900: described by Archibald Forbes, G: A. Henty, and other writers. '05 (O21) il. O. $1.25. Wessels.

Wentworth, G: Alb., and Hill, G. A.
Text-bk. of physics. Rev. ed. '05(O14) il. 12°, $1.15. Ginn.

WESENDONK, Mathilde.
See Wagner, W: R:

WESLEY, John.
Carter, T: John Wesley as a philanthropist. 10 c. Mission. Tr. Sch.

WEST (The).
Hitchcock, J. R. W. Lewis and Clark expedition. 50 c. Ginn.

West Virginia. *Dept. of Free Schools.* Hist. of education in W. Va. '05(O21) il. pors. O. gratis. Tribune Co.

Western mill and smelter methods of analysis. Argall, P. H: $1.50. Indust. Pr.

Weston, Ja. H.
Electro-platers hdbk. '05(O14) il. 16°, leath., $1.50. Drake.

Wharton, Edith.
House of mirth. '05(O28) il. D. †$1.50. Scribner.

What a young boy ought to know. Stall, S. **$1 net. Vir Pub.

What is worth while ser. D. **30 c. net. Crowell.
—Jefferson. Faith and life.
—Lynch. Is life worth living?
—Marble. Books in their season.
—Miller. Beauty of kindness.

What to have for breakfast. Green, O. **90 c. net. Putnam.

Wheat princess. Webster, J. †$1.50. Century Co.

Wheeler, Hiland H., comp.
See Nebraska. Compiled statutes.

When the song begins. Miller, J. R. **65 c. net. Crowell.

When the world was young. Brown, E. V. 40 c. Globe Sch. Bk.

Where are you going, my pretty maid?, and other good stories. '05(O21) il. 4°. (Bo-Peep ser.) hf. vellum, 50 c. Altemus.

Where copper was king. Wright, J. N. †$1.50. Small.

Whiffen, Edn. T.
Samson marrying, Samson at Timnah, Samson Hybristes, Samson blinded: four dramatic poems. '05(O14) D. bds., $1.50. Badger.

WHIST.
Barney, W. H., *ed.* Whist and duplicate whist. 25 c.; 15 c. U. S. Playing Card.

Whitcomb, Charlotte.
Whitcomb family in America. '05(O7) il. pors. map, 4°, $7; hf. mor., $10. C. Whitcomb.

WHITCOMB FAMILY.
Whitcomb, C. Whitcomb family in America. $7; $10. C. Whitcomb.

White, Eliza Orne.
Only child. '05(O7) il. D. †$1. Houghton, M. & Co.

White, Trumbull.
See Mulford, H. B.

Whitelegge, B. Arth., and Newman, G:
Hygiene and public health. 9th ed., rev. '05(O21) il. 12°, *$1.75 net. Keener.

Whiteshot, C: Austin.
Oil-well driller: hist. of the oil industry. 2d ed. '05(O21) il. pors. maps, 4°, $5. C: A. Whiteshot.

Whitham, G. I.
Last of the White Coats. '05(O28) il. D. †$1.50. Lippincott.

Whitin, F: H.
Aldis family of Dedham, Wrentham, Roxbury and Franklin, Mass., 1640-1800. '05 (O28) 8°, pap., 75 c. F: H. Whitin.

WHITMAN, Walt.
Irwin, M. M. Whitman, the poet-liberator of woman. $1. M. M. Irwin.

Whitney, Caspar.
Jungle trails and jungle people; travel, adventure and observation in the Far East. '05(O7) O. **$3 net. Scribner.
Why is Christianity true? Mullins, E. T. $1.50. Chr. Culture.

Whyte, Alex., D.D.
The Apostle Paul. '05(O14) D. *$1 net. Jennings.

Wiborg, Fk.
Commercial traveller in South America. '05(O7) il. D. **$1 net. McClure, P.
Widow O'Callaghan's boys. Zollinger, G. $1.50. McClurg.

Wiggin, Kate Douglas Smith, [now Mrs. G: Christopher Riggs.]
Rose o' the river. '05(O7) il. D. †$1.25. Houghton, M. & Co.

Wigo. *See* Lentz, M.

Wilamowitz-Moellendorff, Prof. v.
See Marchant, E. C.

Wild flower fairy book. Singleton, E., *ed.* †$2. Dodd.
Wilderness babies. Schwartz, J. A. †$1.50. Little, B. & Co.

Wiley, Sara King.
Alcetis, and other poems. '05(O21) 12°, **$1.75 net. Macmillan.
Wilful Cousin Kate. Smith, *Mrs.* E. T. †$1.50. Lippincott.

Williams, Archibald.
Romance of modern mechanism: descript. of machinery and mechanical devices and scientific instruments. '05(O21) O. **$1.50 uet. Lippincott.

Williams, Mrs. Eliz. Whitney.
Child of the sea, and Life among the Mormons. '05(O21) il. pors. $1.25. E. W. Williams

Williams, H: Graham, ed. and comp.
Ohio examinations and answers for 1904-'05. '05(O14) diagrs., 12°, $1. H: G. Williams.

Willis, H. G.
Elem. modern geometry. pt. 1, Experimental and theoretical triangles and parallels. '05(O28) D. 50 c. Oxford Univ.

Wilson, Calvin Dill.
Making the most of ourselves: ser. of tales for young people. '05(O21) D. *$1 net. McClurg.

Wilson, F. R. L., and Hedley, G. W.
Elem. chemistry: progressive lessons. pt. 1. '05(O28) O. 75 c. Oxford Univ.

Wilson, J. Cook.
On the traversing of geometrical figures. '05(O28) O. $2. Oxford Univ.

Wilson, J: Churchwood.
Struggle for religious liberty in the 15th and 16th centuries; [pref. note by Alb. J. Lyman.] '05(O7) por. D. $1. J: C. Wilson.

WINDSOR CASTLE, Eng.
Laking, G. F. Furniture of Windsor Castle. $35. Dutton.
Winner ser. il. D. **$1 net. Griffith.
—Tomlinson. Winning his degree.
Winning his degree. Tomlinson, E. T. **$1 net. Griffith.

Winnington, Laura, ed.
Outlook fairy book for little people. New ed. '05(O7) il. 12°, †$1. Macmillan.
Outlook story book for little people. New ed. '05(O7) il. 12°, †$1. Macmillan.

Winslow, Helen Maria.
Woman of to-morrow. '05(O28) 12°, **$1 net. Pott.

Wisconsin. *Supreme ct.* Repts. v. 122; (Conover.) '05(O7) O. shp., $2.75. Callaghan.

WIT AND HUMOR.
Archbald, A., *and* Jones, G. The fusser's book. 75 c. Fox.
Clemens, S: L. Editorial wild oats. $1. Harper.
Irwin, W. A. At the sign of the dollar. †$1. Fox.
Klein, J. Good things. 50 c. Witmark.
With flash-light and rifle. Schillings, C. G. **$2 net. Harper.
With spurs of gold. Greene, F. N. †$1.50. Little, B. & Co.
With the Empress Dowager. Carl, K. A. **$2 net. Century Co.
Wizard's daughter. Graham, *Mrs.* M. C. †$1.25. Houghton, M. & Co.

WOLCOTT, N. Y.
Welch, E. L. "Grip's" hist. souvenir of Wolcott, N. Y. $1.25; $1.75; $1. E. L. Welch.

Wolf, Edm. Jacob, D.D.
The higher rock: sermons, addresses and articles. Memorial ed. '05(O14) por. D. $1.50. Lutheran Pub.

WOMAN.
Haines, J. D., *comp.* Sovereign woman versus mere man. **75 c. net; **$2 net. P. Elder.
Irwin, M. M. Whitman, the poet-liberator of woman. $1. M. M. Irwin.

Woman of to-morrow. Winslow, H. M. **$1 net. Pott.
Woman's guide to health and beauty. Ayer, *Mrs.* H. H. 20 c. Prudential Bk.
Won by a wager. Young, O. E. 15 c. Penn Pub. Co.
Wonder book. Hawthorne, N. †$3. Houghton, M. & Co.
Wonderland ser. il. 12°. Manhattan Press.
—Buckingham. Tale of Robin Hood. 30 c.
Wood, C: Seely.
Camp-fires on the Scioto; showing the courage and hardships of the winners of the west. '05(O28) il. D. †$1.50. Wilde.
Woodberry, G: E:
The torch: eight lectures on race power in literature. '05(O14) D. **$1.20 net. McClure, P.
Woodbury, Ellen Carolina De Quincy.
Dorothy Quincy, wife of John Hancock, with events of her time. 2d ed. '05 (O21) pors. 12°, $1.50. Neale.
Woodhull, J: Fs.
Elementary physical science, for grammar schools. 1, Mechanics, fluids, heat. '05 (O7) il. D. 40 c. Am. Bk.
Woodruff, Edn. Hamlin, comp.
Selected cases on the law of quasi-contracts. '05(O21) O. $4.50. Bobbs-M.
Selection of cases on domestic relations and the law of persons. 2d ed., enl. '05 (O14) O. $3.50. Baker, V. & Co.
WOODWORK.
Murray, M. W: Problems in woodworking. 75 c. Manual Arts.
Woolley, G: Ingalls.
Outline of the law of trusts. '05(O28) O. pap., $1.50. G: I. Woolley.
Woods, Wa. V., M.D.
Health, how to get and keep it. '05(O7) sq. T. 50 c. Penn Pub. Co.
Woozlebeasts (The). Benson, J: P. **$1.25 net. Moffat.
Work of our hands. Keays, H. A. M. †$1.50. McClure, P.
Worst, E: F., Barber, Harriette, and Seymour, Marian.
Constructive work; its rel. to number, literature, hist. and nature work. Rev. and enl. ed. '05(O21) il. 8°, $1. Mumford.
Wright, H: Collier.
Bossism in Cincinnati. '05(O28) pors. 12°, $1; pap., 50 c. Cincinnati News.
Wright, Ja. North.
Where copper was king. '05(O21) D. †$1.50. Small.
WÜRTEMBERG, Germany.
Maxwell, L. In Suabia-land (Würtemberg). 40 c.; 60 c. Honeyman.
Wylie, Edna Edwards.
Ward of the sewing-circle. '05(O14) il. D. †$1. Little, B. & Co.
Wyss, Johann Rudolf, and Montolieu, J. I. P. de B., Baronne de.
Swiss family Robinson. '05(O7) il. D. (Varsity ser. for boys.) 50 c. Conkey.
Xanto, Madame, pseud.
Dream book. '05(O7) S. pap., 25 c. Penn Pub. Co.
YALE UNIVERSITY, New Haven, Ct.
Bacon, W: P., *comp.* Bibliog. of class books and class records, 1792-1905. gratis. Yale Univ.
Yates, Katn. Merritte.
At the door. '05(O14) D. leatherette, 50 c. K. M. Yates.
YATES, Robert David.
Call, W: T. R. D. Yates, checker player. $1. Winthrop Press.
Year in Europe. Moore, W. W. *$1.25 net. Presb. Pub.
Yechton, Barbara, pseud.
See Krausé, L. F.
YORK, Me.
Baxter, J. P. Agamenticus, Bristol, Gorgeana, York. $2.25; $1.25. Old York Hist.
Yost, Fielding Harris.
Football for player and spectator. '05(O7) il. por. 12°, $1.50. Univ. of Mich.
Young, Rev. Egerton R.
Hector, my dog. '05(O28) il. O. †$1.50. Wilde.
Young, Ellsworth, il.
See Nesbit, W. D.
Young, Oscar E.
Won by a wager: a farce. '05(O28) S. pap., 15 c. Penn Pub. Co.
Young book agent. Alger, H., *jr.* 60 c. Stitt.
Young buglers. Henty, G: A. 50 c. Conkey.
Young man and the world. Beveridge, A. J. **$1.50 net. Appleton.
Young man's religion and his father's faith. Waters, N. M. **90 c. net. Crowell.
YOUNG MEN.
Beveridge, A. J. Young man and the world. **$1.50 net. Appleton.
Waters, N. M. Young man's religion and his father's faith. **90 c. net. Crowell.
Young Men's Christian Associations, Physical Directors' Soc. Bibliog. of physical training. '05(O21) 12°, *$3 net. Stechert.
Young people's pastor. Wells, A. R. 75 c. Un. Soc. C. E.
YOUNG PEOPLE'S SOC. OF CHRISTIAN ENDEAVOR.
Wells, A. R. Young people's pastor. 75 c. Un. Soc. C. E.
Zane's trace. Martzolff, C. L. 25 c. Heer.
Zeimssen, Ludwig.
See Upton, G: P.
Zollinger, Gulielma, [pseud, for W: Zachary Gladwin.]
Widow O'Callaghan's boys. New ed. '05 (O14) col. il. D. $1.50. McClurg.

The Publishers' Weekly.

FOUNDED BY F. LEYPOLDT.

NOVEMBER 4, 1905.

The editor does not hold himself responsible for the views expressed in contributed articles or communications.

Publishers are requested to furnish title page proofs and advance information of books forthcoming, both for entry in the lists and for descriptive mention. An early copy of each book published should be forwarded, as it is of the utmost importance that the entries of books be made as promptly and as perfectly as possible. In many cases booksellers and librarians depend on the PUBLISHERS' WEEKLY solely for their information. The Record of New Publications of the PUBLISHERS' WEEKLY is the material of the "American Catalog," and so forms the basis of trade bibliography in the United States.

"I hold every man a debtor to his profession, from the which, as men do of course seek to receive countenance and profit, so ought they of duty to endeavor themselves by way of amends to be a help and an ornament thereunto."—LORD BACON.

LOYALTY IN SERVICE.

MUCH of the success of a merchant depends upon the loyalty of his assistants. By loyalty we do not understand so much a defense of the reputation and the standing of the house one works for as the service that is rendered to it. It must be sufficient for the employee that his employer conducts his business on business principles, fairly and honestly. To be loyal to such an employer is an easy matter. If the employee knows that his employer is dishonest, and that he expects him to condone and recognize his crooked methods, and his conscience troubles him, let him get out and seek employment elsewhere, unless he wishes to become an accessory to fraud. In either case it were politic not to advertise the actions of his employer either by open accusation or innuendo. Time will take care of the wrongdoer; and even if he be overlooked by fate, the employee who flings mud at his past or present employer will get little thanks for his efforts.

Everything else being equal, loyalty to one's firm consists in the faithful fulfilment of every duty that may arise in the day's task —in giving a full labor equivalent for what wages are expected. Much too often the employed strive to give as little as possible and get as much as they can in return. If such shirks could actually compare the services that produced what they received with the work they themselves did for it, it might bring a greater feeling of responsibility, and more desire to work as if they themselves were actually producing the good things or good work received in exchange.

Every clerk should feel his responsibility to this extent, namely, that he is acting in the place of his principal; that, inasmuch as he proves himself acceptable to the patrons of his house by attentive, courteous and intelligent service, he is bringing glory upon the house he represents as well as upon himself. If he is alive to his responsibilities he will be as alert to protect the interests of his co-workers as his own by advice and assistance in their duties and perplexities as well as by his example.

The faithful and loyal employee will stand at his post so long as duty claims him, will perform his duties conscientiously unwatched, and will take as much pride in what his firm achieves as he will in his own individual performance. Such a worker will not have worked in vain, whether recognition comes to him early or late—or never at all.

THE appointment of Mr. Charles A. Stillings as Public Printer is the result of a most thorough and painstaking endeavor by the President to obtain the best man available for the place. To fill a post which involves the oversight of business amounting to $7,000,000 a year and the handling of some of the most difficult problems in the country, at a salary within $5000, is an almost impossible task, but it is to be hoped that the result of this appointment will justify the President's expectations. Mr. Stillings, though still a man of middle age, has had wide experience in printing—his father being one of the best-known printers in Boston—and latterly he has had a wide range of experience as the secretary and executive of the Printers' Board of Trade, which is quite a different organization from the Typothetae and of different purpose. The President consulted men in different parts of the country as to possible candidates, absolutely independent of political consideration, in seeking a man who would be, first of all, an honest administrator of the affairs of the Government; and it is to be hoped that he has found in Mr. Stillings the right man in the right place. Mr. Stillings was cordially commended by the leading printing houses of New York for the post, and there is general belief here that he is certainly one of the best, if not the best man, who could be had for the money and the public service involved. It is to be hoped that, should Mr. Stillings succeed in a difficult task, Congress will make the compensation of the post adequate to its responsibilities and difficulties.

A NATIONAL PHILANTHROPIC PUBLICATION COMMITTEE.

ANNOUNCEMENT is made of the organization of a national publication committee in the field of practical philanthropy and social advance—a distinctly American idea. Its first work has been to merge *Charities* of New York, and *The Commons* of Chicago, and hereafter they will come out as a combined weekly publication, from the office of the Charity Organization at 105 East Twenty-Second Street, New York City.

From its inception *Charities* has stood for progress in organized effort for bettering conditions, while *The Commons* has been an exponent of the settlement movement. Their editors, Edward T. Devine and Graham Taylor, will be associated in the editorship of the joint undertaking. Professor Taylor is head of the Chicago Commons, one of the foremost neighborhood centres of Chicago, and director of the Chicago Institute of Social Science and Arts of the University of Chicago, and a trenchant writer on economic problems. Dr. Devine is director of the New York School of Philanthropy, Professor of Social Economy at Columbia University, and President of the National Conference of Charities and Correction.

The Publication Committee has been organized along unique lines—similar to those which have crystallized reform movements in practical philanthropy—such as The National Child Labor Committee, the National Association for the Prevention of Tuberculosis, the National Consumers' League, and the like, and will co-operate closely with these bodies. Like the Tenement House Committee which brought about housing reform in New York, its appointment comes from the Central Council of the New York Charity Organization Society. Robert W. de Forest, president of the New York Charity Organization Society, is chairman of the committee. Other members are Jane Addams of Hull House, Chicago, author of "Democracy" and "Social Ethics;" Daniel G. Gilman of Baltimore, president emeritus of Johns Hopkins University; Joseph Lee, vice-president of the Massachusetts Civic League; Robert Treat Paine, president of the Associated Charities of Boston; Margaret Dreier Robins of Chicago, a leading member of the Women's Trade Union League and of the Inter-Municipal Committee on Household Research; S. W. Woodward, president of the Associated Charities of Washington, D. C.; Frank Tucker, vice-president and manager of the Provident Loan Society of New York; Arthur F. Estabrook, Boston, John F. Moors, Boston, and Robert S. Brewster, New York, men of affairs and broad philanthropic interests; Jacob A. Riis, author of "The Making of an American," and others equally well known in this field of work.

The working plan of the committee includes a much more broader field than the issuance of a journal. It includes the undertaking of important pieces of social investigation, the issuing of special numbers on some one social problem—such as the "Slav," "Italian," "Negro," "Juvenile Court," and "Smaller Cities"—the extension of the spirit of organized philanthropy to the smaller cities; the initiative, in the absence of other suitable agency, in bringing into practical realization the general interest in any special field; the correlation and publication of the results of investigations; and the general education of public opinion as to the needs and advance in the underlying conditions of American communities. The venture is more or less of a co-operative undertaking.

AN ART WORK AT $15,000 THE SET.

IN a suit brought October 31 in the New York Supreme Court by William A. Cooper, the fact developed that certain persons had arranged to publish photogravures of various paintings now in the galleries of New York's art collectors. There were to have been fifteen volumes, to be sold at $1000 a volume.

Cooper asked the court for a permanent injunction restraining William G. Gray and Maud Hegger from disposing of certain photographs or carbon copies of paintings made under the terms of a contract which Cooper had entered into with Merrill & Baker, the publishers.

Cooper asserts that he made a contract with Merrill & Baker to make photographic negatives of pictures which were to be reproduced in a work to be edited by John La Farge. Among the paintings so photographed, he declares, were paintings in the art galleries of George Vanderbilt, T. M. Davis, of Newport; Perry Belmont, George Gould, A. A. Pope, the late John Hay, Senator Lodge, Sir William Van Horne, Mrs. Jack Gardner, P. A. B. Widener, and the late William L. Elkins. The plaintiff adds that he employed Gray to make carbon prints from the negatives and that "Gray did appropriate to his own use carbon prints on glass."

Cooper also charges that Gray sold many carbon prints of Millet's "The Sower," a picture valued at $25,000, to the defendants, who did business under the name of "Hegger," at 288 Fifth Avenue, and to Fischel, Adler & Schwartz, of 313 Fifth Avenue, New York.

They, with the other persons named, were ordered by Justice McCall to show cause why a permanent injunction should not issue. In the meantime the court granted a temporary injunction.

HARMSWORTH INVADES AMERICA.

SIR ALFRED HARMSWORTH, the London publisher, has opened a New York office at 150 Nassau Street, in charge of C. Murray and N. H. Dubbs, and proposes to begin a campaign for a subscription book known as the "Harmsworth Self-Educator." Other lines of books are to be added to this publishing venture, we understand, should the proposed undertaking prove successful enough to warrant such an extension. A heavy advertising campaign will begin shortly, it is said. Incidentally, there is a belief that Sir Alfred intends to invade the American magazine field, either with a selection from his sixty-five British publications or new ones adapted to this country.

STILLINGS PUBLIC PRINTER.

ANNOUNCEMENT is made that the President has appointed Charles A. Stillings, of Boston, Public Printer of the United States, the appointment taking effect on November 1.

Mr. Stillings has resided in New York for a number of years as manager of the Printers' Board of Trade. He is thirty-two years old and has been engaged in the printing business for sixteen years, having entered the printing office of his father, the Griffith-Stillings Press, in Boston, when a boy. For a time he was employed as manager of the Washington Printers' Board of Trade, and while there devoted himself to a study of conditions in the Government Printing Office, of which he now becomes head.

Mr. Stillings, it is said, was appointed without regard to political influence, although the assent to his selection of the Massachusetts Senators, Lodge and Crane, was obtained by the President. He was also endorsed by numerous large printing houses, including Theodore L. DeVinne & Co., Rogers & Co., of Chicago and New York; the Methodist Book Concern, the Mudge Press of Boston, and others.

The father of Mr. Stillings is a well known citizen of Boston and was Adjutant-General on the staff of the late Gen. Blackmar when the latter was commander in chief of the Grand Army of the Republic.

BEST SELLING BOOKS IN SEPTEMBER.

ACCORDING to *The Bookman*, the six books which sold best in the order of demand between the 1st of September and the 1st of October are:

	POINTS.
1. Rose o' the River, Wiggin. *Houghton, Mifflin & Co*	177
2. Nedra, McCutcheon. *Dodd, Mead & Co*	166
3. The Gambler, Thurston. *Harper*	155
4. The Man of the Hour, Thanet. *Bobbs-Merrill Co*	100
5. The Garden of Allah, Hichens. *Stokes*	97
6. Sandy, Rice. *The Century Co*	60

GEORGE P. ROWELL RETIRES.

GEORGE P. ROWELL, the veteran advertising man of New York City, retired from active business on October 31, and on the evening of that day was the guest of honor at a dinner in the Astor Gallery of the Waldorf-Astoria, given by some two hundred of his friends among the advertising men.

Mr. Rowell is sixty-eight years old. He is the founder and publisher of *Printer's Ink;* president of George P. Rowell & Co., advertising agents at 10 Spruce Street; ex-president of the Sphinx Club, an organization of advertising and newspaper men, and publisher of "The American Newspaper Directory."

Five speeches were on the programme, but after they had been delivered impromptu speeches by friends were heard until far into the night. Artemas Ward spoke of Mr. Rowell as "The Sage of Spruce Street," Frank Presbrey as "An Advertising Agent," Frank B. Noyes as "A Publisher," H. B. Harding as "A Medicine Man," and Mr. Rowell spoke himself as the dean emeritus of his advertising brethren.

CHANGE IN THE ENGLISH RAILWAY BOOKSTALLS.

THE greatest change in the English book trade which has, perhaps, ever taken place will be the transfer shortly from W. H. Smith & Son to Wyman & Sons of the whole of the railway bookstalls on the London and North-Western Railway and the Great Western Railway—some 300 bookstalls. Travellers on these roads will no doubt miss the time-honored name of the great Strand firm, whose admirable system has been such a great convenience to the public for over half a century.

"It is impossible," says the London *Publishers' Circular* in noting the change, "not to recognize the very bold nature of the step taken by the Messrs. Wyman, and great interest, and not a little anxiety, is felt by booksellers generally as to what Messrs. Wyman's policy will be. Will they, for instance, give the public 3*d*. in the shilling discount on new books? We understand that, at any rate as far as the Great Western Railway goes, the Messrs. Wyman also take over the railway advertising, quite a great business in itself."

BOOKTRADE ASSOCIATION.

BOOKSELLERS' LEAGUE.

THE BOOKSELLERS' LEAGUE will give a dinner on the evening of November 8 at the Aldine Association. Among the speakers will be Dr. W. A. P. Martin, for many years connected with educational matters in China. All who desire to attend must notify Francis Gilman at Charles Scribner's Sons, by November 7th at the latest, as no room at the tables can be reserved after that date. All members who have not yet received their copies of the "History of the Booksellers' League" are requested either to call for them at once or to send a ten-cent postage stamp to Charles A. Burkhardt at E. P. Dutton & Co.'s, 31 W. Twenty-third Street, New York.

COPYRIGHT MATTERS.

PLAY PIRACY A CRIME.

THE first conviction made since the new copyright law was amended by Congress, to make plagiarism a crime, came in the United States District Court at Keokuk, Ia., on October 29, when the jury reported that it had found James L. Glass guilty of producing for profit a play called "Way Out West," on which Dick Ferris, theatrical manager of Minneapolis, holds the copyright.

Heretofore authors and playwrights have been unable to present evidence sufficiently strong to convict. The maximum penalty for conviction under the statute is one year, but the jury recommended clemency.

COMMUNICATIONS.

AS TO CHARLES F. AHLE.

To The Editor of The Publishers' Weekly.

DEAR SIR: In your issue of the 28th inst., page 1109, you have headline "Smart Set Agent Forfeits Bail;" then follows "Charles F. Ahle, the solicitor for Fads and Fancies;" at the close of the article you say: "Counsel for Colonel W. D. Mann, publisher of *Town Topics* declared that Mr. Ahle was not a solicitor for that publication."

My counsel declared, and I have declared in my own columns and in interviews with the newspapers repeatedly, that Ahle was not only not an agent or in any way connected with *Town Topics*, but that he was not an agent or solicitor for "Fads and Fancies," a work produced by *Town Topics*. I can hardly understand how in fairness you could have published the head line and the statement at the beginning of your paragraph in view of this well-settled fact that the man who was arrested for an attempt to blackmail Mr. Post was representing some publication other than either *Town Topics* or "Fads and Fancies," and that he was not and never had been in any way connected with my publications and was not known to me, has never been seen by me or his name heard by me until his arrest. As an organ of publishers and necessarily taken as having force and influence your paper, I feel, should do me the justice of publishing this communication.

Respectfully yours,

W. D. MANN, *Editor.*

NEW YORK, October 31, 1905.

OBITUARY NOTES.

HENRY BAILLIÈRE, the well-known French publisher of medical books, died October 6, after a short illness, at the age of sixty-five. He was the youngest son of J. B. Baillière, who was president of the Committee on Organization of the Cercle de la Librairie in 1847, and he and his older brother, and, later, their sons continued until his death their important publications of medical work and works of natural science. He also had been a member of the Cercle de la Librairie since 1866. His funeral was attended by a notable gathering of professors, physicians, scientists and professional brethren of the publishing and bookselling trades.

BIBLIOGRAPHIC NOTES.

DODD, MEAD & CO. will publish this month the 1905 volume of "American Book Prices Current," recording the books sold at auction from September, 1904 to September, 1905, edited by Luther S. Livingston. The edition will be limited to approximately the number called for, and not more than 100 copies will be printed in excess of the number actually subscribed for by November 15.

THE BANKS LAW PUBLISHING COMPANY, 21 Murray Street, New York, has begun the publication of a semi-bibliographic publication entitled *American Law Times*. The first issue, dated September-October, 1905, contains four brief articles relating to some aspect of the law, comment by the editor, H. B. Bradbury, book news and reviews, etc. The journal, an octavo, will be brought out bi-monthly at one dollar the year.

WILLIAMS & NORGATE, London, have just brought out a helpful contribution to the bibliography of incunabula in a work entitled "Printing at Bresica in the Fifteenth Century —a list of the issues," prepared by Robert Alexander Peddie. The list is founded on that contained in Proctor's "Index of Early Printed Books," and is intended to contain a note of every book known or believed to have been printed at Bresica. Mr. Peddie notes 281 publications by twelve printers, three doubtful titles, and eight books heretofore wrongly attributed to the press of Bresica. An index of authors and their works is also appended. The work is opportune in view of the announcement of a new edition of Hain's great work. (30 p. fol. bds.)

CATALOGUES OF NEW AND SECOND-HAND BOOKS.—*William J. Campbell*, 1218 Walnut St., Philadelphia, Americana and miscellaneous. (No. 38, 361 titles.)—*Goodspeed's Book Shop*, 5 Park St., Boston, Miscellaneous. (No. 36, 632 titles.)—*Otto Harrassowitz*, 14 Queerstr., Leipzig, German history, including the library of Professor Ottokar Lorenz, of Jena, and a large portion of the library of Dr. Konrad v. Maurer, of Munich. (No. 289, 3466 titles.)—*W. Junk*, Berlin W. 15, Botany. (No. 29, 3646 titles.)—*Niel Morrow Ladd Book Co.*, 646 Fulton St., Brooklyn, N. Y., Americana, American first editions, etc. (No. 24, 615 titles.)—*Luzac & Co.*, 46 Great Russell St., London, Books on the Far East. (*Bibliotheca orientalis*, v., 2434 titles.)—*Maggs Bros.*, 109 Strand, London, Autograph letters, signed documents and manuscripts. (No. 215, 1061 titles.)—*Moroney Brothers*, 404 Central Ave., Cincinnati, O., Americana, early imprints, miscellaneous. (8 p. 8°.)

BUSINESS NOTES.

CAMBRIDGE, MASS.—George H. Kent, for the past ten years the active member in the firm of Charles W. Sever & Co., has purchased from the estate of the late Charles W. Sever the entire interest in the business. The estate having requested that the use of the name of Charles W. Sever shall be discontinued, the business will hereafter be continued in the name of George H. Kent.

CHARLTON, IA.—Rea & Beem, booksellers, have been succeeded by Engelbretson & Manning.

HURON, S. D.—Lake & Bump, booksellers, are selling out.

SPRINGFIELD, O.—Stallman's Bookstore was burned to the ground in a fire which destroyed the entire business section of Springfield recently.

SYRACUSE, N. Y.—Jonathan G. Wynkoop died at his home here two weeks ago, aged eighty-one years. He was in the book business in Syracuse from 1845 until 1870.

WASHINGTON, D. C.—John H. Wills has been obliged, owing to continued poor health, to close out his Literary Shop at 506 Eleventh Street. The stock will be sold at auction. A catalogue is now in preparation.

LITERARY AND TRADE NOTES.

THE STITT COMPANY, New York, has just brought out "The Strange Story of the Quillmores," by A. L. Chatterton, with illustrations by Edgar J. Taylor.

"FRANKLIN IN HISTORY," by William Macdonald, announced by McClure-Phillips for publication this season, has been postponed, and will not be brought out until next spring.

THOMAS WHITTAKER will publish shortly a fully illustrated volume entitled "St. Helena, the Historic Island," by E. L. Jackson, who treats exhaustively of the island and its use as a place of detention and exile for notable state prisoners.

THE REILLY & BRITTON CO., Chicago, announce that the first edition of "Roasts," by W. M. Rhoads, a companion to "Toasts," was practically exhausted by advance orders. A second large edition is in press and may be expected shortly.

HURST & CO. have just brought out inexpensive reprints of "In School and Out," and "Rich and Humble," both by Oliver Optic. The book may be had in the *Cambridge Classics*, the *Laurelhurst Series* and in the *Young America Library for Boys* at prices ranging from twelve to eighteen cents net.

THE SMART SET PUBLISHING COMPANY, New York, has published a new historical novel by William Le Queux, entitled "The Czar's Spy," and deals with that side of Russia's methods which has always been considered her strongest side, and which has obtained for her so unenviable a reputation in subterranean diplomacy.

THE CENTURY COMPANY will publish shortly "Zal," subtitled "An International Romance." It is the story of a Polish pianist who comes to New York poor and a stranger and soon becomes the rage of musical America. Rupert Hughes, author of "The Love Affairs of Great Musicians" and "The Real New York," is the author.

L. C. PAGE & CO. have just brought out "Cathedrals of Northern Spain," by Charles Rudy, which completes this year's volumes in the *Cathedral Series*, one of the most popular series issued by this firm. Mr. Rudy is a resident of Madrid, and is corrrespondent for Paris and London papers, as well as for the well-known art magazine, *The Studio*.

JOHN MURRAY, the senior of the famous English publishing house, gave a few weeks ago a very interesting dinner at Prince's Restaurant, London, to celebrate the majority of his son, John Murray Jr., or John Murray v., as he may now be called. The whole of the staff of the Albemarle Street house were present, and many of the literary friends and connections of the firm.

D. APPLETON & CO. will publish on the 10th inst. Dr. Thomas W. Evans's interesting story of how he saved the Empress Eugenie, entitled "The Second French Empire," edited by Dr. E. A. Crane; "Outside the Law," a detective story by James Barnes, which made a sensation by the novelty of its plot when it appeared as a serial in *McClure's Magazine;* also "The Reptiles," by H. W. McVickar, a posthumous novel, illustrated by the author.

MRS. FRANCES ALEXANDER, who has translated from the Italian the more than 120 miracle stories and sacred legends which comprise the volume entitled "Il Libro d'Oro," (just brought out by Little, Brown & Co.,) is in her ninety-third year. She is the mother of Francesca Alexander, whose "Story of Ida" and collection of Italian legends published under the title of "The Hidden Servants," are widely known. Mrs. Alexander resides in Florence, Italy.

HENRY HOLT & CO. will publish at once "Loser's Luck," a novel by Charles Tenney Jackson, a new author from California, in which the "dagoes," who are proverbially pictured in literature and the drama as "foolish people," have their innings and become decidedly formidable, the result of which is, then, as the publishers' "readers" assure "some fighting that they think could hold its own with the best in literature." They will also bring out at once "The Peter Newell Mother Goose," a book originated by Miss Carolyn Sherwin Bailey, who has fitted these well loved rhymes of children into a clever setting, in which Mother Goose characters do amusing things never before chronicled.

DOUBLEDAY, PAGE & CO. will publish on the 10th inst., "The Tree Book," by Julia E. Rogers, with 350 photographs by A. Radclyffe Dugmore and sixteen colored plates. It will not only be a practical guide, but will deal comprehensively with the care, growth and protection of trees, the uses of wood, practical forestry, the life of trees and, what is more important for the layman, in short, tell how to know the trees. They will publish at the same time "New Games and Amusements," by Meredith Nugent; "Ferns and How to Grow Them," and "The Country House," by E. C. Holtzoper. Oliver Bronson Capen's sumptuous book, "Country Homes of Famous Americans," announced for publication last week, has been postponed a week on account of the inserting of the elaborate full-page half-tones.

MCLOUGHLIN BROTHERS have this year a veritable treasure in "McLoughlin's Christmas Annual," edited by Matilda Blair. The book is bright and cheerful in get-up, and generous in contents—infact it is made up of three or four books, the matter being classified under the headings of "Christmas in Story," "Christmas in Song," "Christmas Games" and "Historical Tales." They have also recently brought out three useful collections by the same compiler, entitled "Wee Pieces for Wee Speakers and Some Older Children," "The Ideal Speaker for Young People" and "The Nonpareil Reader and Speaker." These books will be welcomed by teachers and parents for their fresh material graded for all ages. Each volume is illustrated and attractively printed and bound.

TAYLOR & CARPENTER, booksellers of Ithaca, N. Y., have secured the exclusive sale of

the few remaining copies of Mrs. Henry A. St. John's profusely illustrated volume of "Wordsworth for the Young," which was published several years ago, and is now practically out of print. "Wordsworth for the Young," with Mrs. St. John's introduction for parents and teachers, has received highly complimentary notices from foremost educators in this country and England. Letters commendatory, testifying to the usefulness of the book, and its attractiveness to the children, have been recieved from President Jacob G. Shurman, Professor Hiram Corson, Professor Edward Dowden, Professor William Knight, and other noted students of Wordsworth's poems. The few remaining copies are reduced in price to $1 a copy, net.

THE MACMILLAN COMPANY have just ready a work entitled "In the Heart of the Canadian Rockies," by James Outram, which treats of those mountains for more than a hundred miles from Mt. Assiniboine to Mt. Columbia, embracing the highest peaks and the grandest scenery in North America; also, "Willy Wind and Jock and the Cheeses," real children's stories of the good old sort, by the Duchess of Buckingham and Chandos, with illustrations in color by J. S. Eland. They will publish shortly a work on the "Civil War and Reconstruction in Alabama," by Prof. Walter L. Fleming of the West Virginia University, a study of the political, social and economic effects of the war and reconstruction upon institutions that existed before the war; also, Miss Marie Van Vorst's new novel, "Miss Desmond," which is described as "a delicate, perceptive study of feminine human nature."

J. B. CARRINGTON, 14 West Twelfth Street, New York, for many years associated with the editorial department of *Scribner's*, and well known as an amateur photographer of exceptional skill and artistic judgment, has prepared several new illustrated lectures, among which are "American Illustrators and Their Work," including methods of reproduction in black and white and colors, illustrated with more than 100 lantern slides, many of them colored, from the work of famous illustrators; also "Days in the Open—Walks in the Fields and Woods," with upwards of 100 beautifully colored nature studies. All the slides used in these lectures are made and colored by Mr. Carrington from his own exclusive negatives. He has in preparation a lecture on the "Picturesque Aspects of a Great City," with some unusual views of New York, including a number of remarkable photographs taken at night.

MOFFAT, YARD & COMPANY have just ready "Drawings in Black and White," by Howard Chandler Christy; "The Story Bible," by Margaret E. Sangster; "The Ugly Duckling," *Centenary edition*, by Hans Christian Andersen; "Stork's Nest," by J. Breckenridge Ellis; "First Steps in a Child's Life," a series of five lithographs in ten printings, by Jessie Willcox Smith, and "Large Half Lengths," a set of colored lithographs by Howard Chandler Christy. Next week will come "A Corner in Women," by Tom Masson; "Aesop's Fables," a modern edition, with illustrations in colors by J. M. Condé; "The Christy Calendar;" "Pictures from Longfellow," four large lithographs in ten colors by W. L. Taylor; "The Penfield Calendar," an automobile calendar in rich striking colors and the new set of Cartoons in colors by Howard Chandler Christy. These will be followed by "Cameo Heads," a new set of color pictures, by C. Allan Gilbert.

CHARLES SCRIBNER'S SONS have just ready "The Princess Priscilla's Fortnight," by the author of "Elizabeth and Her German Garden," the story of a princess who runs away from a little German court and takes refuge in an English village, told with much humor and graceful sentiment; "Mrs. Brookfield and Her Circle," by Charles and Frances Brookfield, a brilliant and amusing book of gossip and anecdote of some of the famous people in England in the middle of the eighteenth century, with twelve photogravure portraits; "The Crown of Pine," by A. J. Church, a spirited story of adventure based on historic fact and placed in the time of the Apostle Paul, with attractive illustrations in color; also, "Sir Joshua Reynolds, First President of the Royal Academy," by Sir Walter Armstrong, author of the admirable "Life of Gainsborough," published last year, and the greatest living authority on his subject, with 46 full-page illustrations in half-tone and four photogravures.

JOHN LANE COMPANY announce a collection of articles on theosophical subjects by Ethel M. Mallet, entitled "First Steps in Theosophy," an attempt to express some of the broad outlines of theosophical teaching in a simple manner; also, a sumptuous volume on Mohammedan architecture and decoration in Western Europe, by Albert F. Calvert, entitled "Moorish Remains in Spain," with 80 color plates, 200 black and white illustrations and 200 diagrams. They also announce two juveniles—"Lilliput Revels and Innocents' Island," by W. B. Rands, edited by R. Brimley Johnson, a dozen little plays in verse, with illustrations by Griselda Wedderburn; also, "A Year of Songs for a Baby in a Garden," by W. Graham Robertson, four collections of children's songs brought together for the four seasons, with illustrations by the author. The first edition of "Heretics," Gilbert K. Chesterton's original and entertaining criticism of his contemporaries, has been completely exhausted, and has gone into a new edition.

B. W. HUEBSCH, 150 Nassau Street, New York, will publish at once two books of interest to the music lover in "Beethoven, the Man and the Artist, as revealed in his own work," and "Mozart, the Man and the Artist, as revealed in his own work." Both books were compiled and annotated by Friedrich Kerst, a noted German musical writer, and have been translated into English with the consent of the author, and edited with new introductions and additional notes, by Henry Edward Krehbiel, the well-known writer and critic, who has verified all the references and

amplified many of the annotations by means of the rare documents in his possession. In these volumes are gathered the utterances of Beethoven and Mozart on the important events of their lives, their views of their art, estimates of other composers and opinions of their own works, religious views, etc. These are classified under such chapter headings as "Concerning Art," "Chips from the Workshop" and "Love and Friendship," and each quotation is followed by a statement of the source whence it is taken and the circumstances under which it was said or written. These books are, in all but the sordid details of life, autobiographies.

THE ARTHUR H. CLARK COMPANY, Cleveland, O., announce two hitherto unpublished works. One of these is a "Personal Narrative of Travels in Virginia, Maryland, Pennsylvania, Ohio, Indiana, Kentucky, and of a Residence in the Illinois Territory, 1817-1818," by Elias Pym Fordham, edited by Frederick Ogg, author of "The Opening of the Mississippi." The book is an interesting contribution to the literature of local and pioneer history. It is illustrated with facsimiles of the author's sketches and plans. The other work is entitled "Audubon's Western Journal, 1849-1850," and is an account of the experiences of John W. Audubon, son of the famous ornithologist, in the company of Colonel Webb's expedition to the gold fields of California. The work contains a biographical memoir by the author's daughter, Maria R. Audubon, and is edited by Professor Frank Heywood Hodder of the University of Kansas. There are also reproductions of original drawings, a portrait and folded maps. They also announce a reprint of the rare work entitled "The Present State of the European Settlements on the Mississippi," by Captain Philip Pittman, (London, 1770,) also edited, with introduction, notes and index, by Professor Hodder.

DODD, MEAD & COMPANY will soon publish "My Life: a Record of Events and Opinions," by Alfred Russell Wallace, who is recognized as one of the leading scientific men of the day. To him belongs the distinction of having separately formulated a theory of evolution which is substantially the same as Darwin's. The autobiography of a man who was prominent in the great scientific movement which brought to the front Darwin, Huxley and Spencer, who preceded these men and outlived them, is a notable addition to the biographical books of the season. Wallace's command of facts, his power of generalization, and the freedom of expression everywhere apparent will delight intelligent readers. They will also bring out shortly "Minutes of the Committee of Safety of the County of Tryon, from the First Meeting in the Palatine District, 24th of August, 1774, to the 24th of November, 1775," edited and annotated and illustrated with portraits, views and facsimiles; "The Cambridge Press, 1639-1692," a bibliographical account of the first printing press established in English America, together with a list of the Issues of the Press, by Robert F. Roden; also "The Declaration of Independence, its History," by J. H. Hazleton, who has based his work entirely upon original sources.

HOUGHTON, MIFFLIN & CO. bring out today one of the most humorous books of the year in E. Boyd Smith's "The Story of Noah's Ark," describing old Noah's experiences in building his great ship and his trials in getting its passengers aboard, in a series of twenty-six colored illustrations overflowing with humor, while the brief text, by its dry and solemn tone only serves to increase the fun; "Sidney Lanier," by Professor Edwin Mims, of Trinity College, Durham, N. C., and editor of the *South Atlantic Quarterly*, who presents the first complete and adequate life of the man who is fast coming into full recognition as one of the finest and truest of American poets; "Songs of America," by Edna Dean Proctor, author of "The Mountain Maid," a collection of upwards of thirty poems, many of which have not before been published; "The Chief American Poets," edited by Curtis Hidden Page, giving the best work of the greater American poets, with biographical and critical notes and a full reference list, planned primarily for college and university courses in American poetry or American literature; "Rhode Island, 1636-1905," by Irving B. Richman, formerly a member of the Iowa legislature and for five years U. S. Consul-General for Switzerland, author of "Rhode Island—its Making and its Meaning, 1636-1638"; "Cities of Paul—Beacons of the Past Rekindled for the Present," by Dr. William B. Wright, who gives descriptions of nine of the cities associated with the work and Epistles of St. Paul, such as Tarsus, Tyana, Ancyra, Philippi and others; "Etna and Kirkersville," by General Morris Schaff, an interesting history of two Ohio towns founded about seventy-five years ago, within a radius of twenty miles of which were born Sherman, Sheridan, Rosecrans, McDowell and five other generals, besides Senators Warner and Thurman; a revised edition of Carl Ploetz's "Epitome of Ancient, Mediæval and Modern History," translated and enlarged by William H. Tillinghast, with additions covering recent events; also "The Golden Goose, and other fairy tales," by Eva March Tappan, with numerous illustrations.

AUCTION SALES.

NOVEMBER 8, 9, 7:30 P.M.—Rare engravings of the 16th, 17th and 18th centuries, also engraved portraits for extra-illustrating. (623 lots.)—*Anderson.*

NOVEMBER 9, 3 P.M.—Autograph letters and documents collected by Mrs. George M. Moulton, of Chicago. (387 lots.)—*Merwin-Clayton.*

NOVEMBER 15-17, 10 A.M. and 2 P.M.—Americana, including portion of the private library of John S. Baldwin of Worcester, Mass. (1969 lots.)—*Libbie.*

NOVEMBER 16, 17, 3 and 7:30 P.M.—Historical and genealogical collection of Gustave Anjou. (939 lots.)—*Anderson.*

TERMS OF ADVERTISING.

Under the heading "Books Wanted" book-trade subscribers are given the privilege of a free advertisement for books out of print, of five nonpareil lines, exclusive of address, in any issue except special numbers, to an extent not exceeding 100 lines a year. If more than five lines are sent, the excess is at 10 cents a line, and amount should be inclosed. Bids for current books and such as may be easily had from the publishers, and repeated matter, as well as all advertisements from non-subscribers, must be paid for at the rate of 10 cents a line.

Under the heading "Books for Sale," the charge to subscribers and non-subscribers is 10 cents a nonpareil line for each insertion. No deduction for repeated matter.

All other small, undisplayed, advertisements will be charged at the uniform rate of 10 cents a nonpareil line. Eight words may be reckoned to the line.

Parties with whom we have no accounts must pay in advance, otherwise no notice will be taken of their communications.

BOOKS WANTED.

☞ *In answering, please state edition, condition, and price, including postage or express charges.*

Houses that are willing to deal exclusively on a cash-on-delivery basis will find it to their advantage to put after their firm-name the word [Cash].

☞ *Write your wants plainly and on one side of the sheet only. Illegibly-written "wants" will be considered as not having been received. The "Publishers' Weekly" does not hold itself responsible for errors.*

It should be understood that the appearance of advertisements in this column, or elsewhere in the "Publishers' Weekly" does not furnish a guarantee of credit. While it is endeavored to safeguard these columns by withdrawing the privilege of their use from advertisers who are not "good pay," booksellers should take the usual precaution, as to advertisers not known to them, that they would take in making sales to any unknown parties.

The Albany News Co., 508 B'way, Albany, N. Y.

Before he was Twenty, by E. W. Bok, 50 cent edition. Revell.
Robert Graham, by Hentz, 25 cent. Federal Book Co.

Alden Brothers, Bible House, N. Y.

Mabel Vaughan, by Cummins.

Arthur M. Allen, 508 Fulton St., Troy, N. Y.

Peabody's Thermodynamics.
Peabody's Steam Tables.
Gwilt's Encyc. Architecture. 1842.

Charles Dexter Allen, 1144 83d St., Dyker Heights, Brooklyn, N. Y. [*Cash.*]

Cousin Carrie, Theodore Deyser.
The Soul of the Street, Norman Duncan.

Amer. Bap. Pub. Soc., 37 S. Pryor St., Atlanta, Ga.

Devil in Society, by Dick Mabels.
The Church and Her Enemies, by Plummer.

Amer. Bapt. Pub. Soc., 1407 Olive St., St. Louis, Mo.

Hannah Moore's Dramas containing Daniel.
Gospel According to St. Mark, by Joseph Alexander.

American News Co., 39 Chambers St., N. Y.

How to Control Circumstance. Gestefeld.
Works of Samuel Johnson, 2 vol. edition. Harper. 1856. Volume 2 only.
Valentine's Manuals of New York. Must have all illustrations.
Memoirs of the Presidents of Antioch College.
Head's Rough Sketches of Celebrated Men.

Americus Book Co., Americus, Ga.

Any Alabama items.

Ammon & Mackel, Successors to Leggat Bros., 81 Chambers St., N. Y.

Sherburne's Paul Jones.
Janette Taylor Collection.
Cooper's American Patriots.

Ammon & Mackel.—*Continued.*

Stoddard's Lectures.
Chambers's Encyclopædia.
Jessie, Geo. Selwyn. Bohn edition.

Antiquarian Book Concern, Americus, Ga.

Bar Association Reports: Alabama, any years; Arkansas, all before 1900; Georgia, 1895; Michigan, any years; Montana, any years; Rhode Island, any years; Tennessee, 1st, 2d, 3d, 5th, 6th, 9th, 10th, 22d, 24th; Texas, any years.

Antiquarian Book Store, 43 E. Van Buren St., Chicago, Ill.

McGuffey's Eclectic Readers, 1, 2, 3, 5, and 6, published before 1860.
Country Life, 1904-5.
Houstoun (Mrs.), Texas and the Gulf of Mexico. London, 1844, cloth, vol. 1 or complete set.

Antique Book Store, 110 Summit St., Toledo, O.

Ainsworth's Novels.
Famous Men and Women, vols. 7 and 8.
British and Brave, Parks.

William M. Bains, 1019 Market St., Phila., Pa.

Paine, Famous Composers and Their Works, 6 vols. Boston.

The Baker & Taylor Co., 33 E. 17th St., N. Y.

Plea for Liberty, by Spencer.
Loyal Traitor, by Barnes. Harper. $1.50.
Palestine and Syria, Baedeker's. C. S. S.
Monopolies and the People, by C. W. Baker. Putnam.
Jean Paul Marat, by E. B. Bax. Small, M. & Co.
Daily Training, by Benson and Miles. Hurst.
Making of Hawaii, by Wm. F. Blackman. Mac.
Madame De Sevigne, by Gaston Boissier. Mac.
Standard of Life, by Helen D. Bosanquet. Mac.
Gesta Christi, by Charles L. Brace. Armstrong.
Natural Law of Money, by Wm. Brough. Put.

Wm. Ballantyne & Sons, 428 7th St., Washington, D. C.

Ames, N., A Mariner's Sketches.
Hanson, G. A., Old Kent, the Eastern Shore of Maryland.
Hewson, Wm., Principles and Practice of Embanking Lands from River Floods.
Howe, Gen. Sir W., Orderly Book at Charlestown, Boston and Halifax.
Palmer's Lake Champlain.
Strickland, W. P., Old Mackinaw.
Montgomery, Elizabeth, Reminiscences of Wilmington.
The Real David Harum.

C. E. Barthell, Ann Arbor, Mich.

Ames and Smith's Cases on Torts.
Pacific Reporter, sets or odd vols.
American Decisions, 100 vols.
American Reports, 60 vols.
Strangeway's-Vaughan Veterinary Anatomy.
Courtenay's Veterinary Medicine.
F. Smith's Veterinary Physiology.
Dun's Veterinary Medicine.

N. J. Bartlett & Co., 28 Cornhill, Boston.

Rowntree's Poverty.
Abbot's Andover.

Geo. M. Beckwith, 418 Lakeside Bldg., Chicago, Ill.

Illinois Laws, 1819, second session.
Illinois Laws, 1823.
Illinois Incorporation Laws, 1837 and 1839.

Benziger Bros., 36 Barclay St., N. Y.

Allocutions and Pastorals, by Bishop Moriarty.

The Bobbs-Merrill Co., Indianapolis.

Collignon, Manual of Greek Archæology. Cassell, 1886.
Hanaford, Women of the Century.
W. C. Hazlitt, Memoirs of Wm. Hazlitt, edited by R. Bentley.
Hugo, Herman Translation. 1830.
Hugo, Cromwell Translation. 1827.
Edda of Saemund the Learned.
Morris, Tales of the Dramatist. 1780-1880, vol. 4.
Baum, Fairy Tales.
D'Auleroy, Ingenious and Diverting Letters of the Lady —— Travels in Spain. Putnam.
Tompkins's Literary Interpretation.

BOOKS WANTED.—Continued.

Bonnell, Silver & Bowers, 48 W. 22d St., N. Y.

Buccaneers and Marooners of Amer. Pyle.
Cousin Phyllis. McClurg.

Book Exchange, Toledo, O.

A Sea Mark, for Robert Louis Stevenson.
More Songs from Vagabondia, 1st ed., small pa.
Ernest McGaffey, Prose Works, also Poems.
Musical Courier, Jan. 26, 1898.
Nation, nos. 357, 371, 387, 430, 431, 577.

The Book Shop (H. R. Huntting & Co.), 204 Worthington St., Springfield, Mass.

Julia Ward Howe, Trip to Cuba.
Julia Ward Howe, Life of Dr. Howe.
Julia Ward Howe, From the Oak to the Olive.

The Boston Book Co., 83 Francis St., Back Bay, Boston, Mass.

Life, nos. in June, July, Aug., Sept., Oct., 1905.

Brentano's, Union Sq., N. Y.

Her Royal Highness Woman.
McGaffey's Sonnets to a Wife.
Incidents in Life of Mme. Blavatsky.
Tatterly, by Gallon.
Don Miff, by Dabney.
Huc's China, Tartary and Tibet, 5 or 4 vol. ed.
Hartley's Artistic Anatomy.
Humphrey's Small Gas Works.
Spiritism, by Alfred Russell Wallace.
Sichel's Women and Men of French Renaissance.
Mermaid, by Dougall.
Chas. H. J. Douglas' Collection of Family Records, with biog. sketches.
J. L. Douglas, Douglas Genealogy.
De Windt's Paris to New York.
Claretie's Camille Desmoulins and His Wife. John Herring.
Cyclo. Brit., 10th ed., 35 vols.
Bard of Dimbovitza, by Carmen Sylva.
Toru Dutt's Ballads and Legends of Hindoostan.
Judd's Margaret.

Brentano's, 1228 F St., N. W., Washington, D. C.

Campbell, Mil. Hist. of Prince Eugene and Duke of Marlborough, pub. about 1750.
Charles P. Daly on Monroe Doctrine: a pamphlet.
Everett, Monroe Doctrine. N. Y. 1863.
Fiebeger, Field Fortifications and Mil. Bridges, West Point.
Monroe, Canada, vol. 11 of Barrie's Hist. of N. A.
Any of Scruggs's pamphlets on Guiana Dispute.
Reddaway, Monroe Doctrine. Cambridge, 1898.
Romero, Geog. and Stat. Notes on Mexico. Pub. $2.00
Schroeder, Mexico. Buedinger, Denver, 1902.
Church, Route to Bolivia via Amazon. London. 1877.
Handbook of Portuguese Army. British War Office.
Handbook of Armies Bulgaria, Greece, etc. British War Office.
Signalling Instructions, 1898. British War Office.
Jebb, Pract. Treatise on Outposts. London, 1848.
Maude, on Tactics and Organization. London, 1898.
Verdy du Vernois, Studies in Troop Leading. London War Office, 1877.
Murdoch, Resources, etc., of Canada. Toronto, 1891.
F. H. Brown, Some Observations on Madeira. Boston, 1870.
Baez, Paraguayan Chaco, Eng. and Spain. Text. N. Y., 1904.
Washburn, Hist. of Paraguay. Boston, 1871.
Page, La Plata, Argentine and Paraguay. Harper, 1859.
Ford, British Officers in Amer. Revol. 1897.
Commercial and Financial Chronicle, vols 2, 3, 4, 5, 6, 7, 8, 9, 17, 18, 19, 26.
Mangan's Poems, ed. by Guiney. John Lane. 1897.
Maryland State Gazetteer. Polk & Co.
Chalmer's Gazetteer of Va. Richmond, 1893.
Allen's Poker Rules in Rhyme.
American Convent. Complete file.

Henry B. Brown Co., 496 Main St., Buffalo, N. Y.

Three Sevens.

The Brown, Eager & Hull Co., 411 Summit St., Toledo, O.

Reprint of Raphael Ephemereses, 1800 to date, 35 c. list.
Key to Astrology, 35 cents.
Geber the Astrologist, published by Stokes & Co.

The Burnham Antique Book Store, Boston, Mass. [*Cash.*]

Freeman's History of Cape Cod, odd numbers only.
Life and Execution of Capt. John Brown, 8vo paper, about 1860.
Gilman's Southern Matron.

The Burrows Bros. Co., 133 Euclid Ave., Cleveland, O.

Country Life, vol. 1, no. 1. $1.
Collier's Poetical Decameron, 2 vols. 1820—later.
Warren, Ten Thousand a Year. 8° ed.
Sue, Wandering Jew. 3 v. 8° ed.

J. W. Cadby, 66 Hamilton St., Albany, N. Y.

Hinman's First Puritan Settlers of Conn. Part 4.
Preacher and Homiletic Review. 1876-78 and vol. 31.
Hunt's Merchants' Magazine, vols. 52 and 62.
Littell's Living Age, vols. 208-218, 221, 222, 224, 226, 229, 231.
Godey's Lady's Book, vol. 7, 1833.
World's Work. Nov., 1900 and May, 1901.
The Evergreen, vol. 7. 1850.
Monette's Valley of the Mississippi, vol. 2.
Martin's History of North Carolina, vol. 1.

Campion & Co., 1305 Walnut St., Philadelphia, Pa.

Vols. 3 and 4 of McCarthy's Four Georges, Eng. Ed.
Herndon's Life of Lincoln, 1st ed.
Borrow's Mrs., Night Cap Stories. Estes.
Ouida's Ariadne. J. B. L. & Co.
Abbott's Clear Skies and Cloudy Days.
Hay Fever, by Hoppin.
Les Miserables, vol. 1, by Hugo. The Colonial Press Co., Boston, Mass. (The Colonial Ed.)
Memoirs of Harriette Wilson, 4 vol.
Hoke, Jacob, The Great Invasion.
Whelpley's Problem of the Immigrant.
The Child's Guide, used in New England schools from 1837.
A Visit for a Week, an old book.
Muir, John, California Sketches.
Knox, Thos. W., Dog Stories and Dog Lore.
M. Argenteau, Guardian of Marie Antoinette.

Chapman's Book Store, Montreal, Can.

Poems by Bliss Carman, 2 vols., $10.00 Scott-Thaw. Must be in perfect condition. Give number of impression.

Children's Museum Library, 185 Brooklyn Ave., Brooklyn, N. Y. [*Cash.*]

Booth, History of City of New York. 1859.
Stiles, History of Brooklyn, complete, or v. 2 only.
Wright, Threshold of Science.

Cincinnati Book Sale, 404 Central Ave., Cincinnati, O.

Thrilling Adventures, D. Ellis.
Reasonable Elocution, Mrs. F. T. Graham.
Mormonism, by Stanhope.
Scribner's Monthly, vols. 19, 20.
German Pioneer, vols. or nos.

The City Library, Springfield, Mass.

Böhm-Bawerk, Eugene von., Positive Theory of Capital.

A. K. Clapp, 32 Maiden Lane, Albany, N. Y.

Dill's Roman Society from Nero to Marcus Aurelius.
Potter's Compend of Materia Medica.
Lytton's What Will He Do With It.

The A. H. Clark Co., Garfield Bldg., Cleveland, O.

American Carpet and Upholstery Journal, vols. 1-4 and 18.
American State Papers, Indian Affairs. 1775-1800.
Balch, Maryland Line During the Revolution.
Brandes, Modern Scandinavian Literature.
Brooks, Olden Time Music.
Beker, Plays and Poems, 2 vols.
Letters of Joseph Jones of Virginia, 1777-87.
Keith, Provincial Counsellors of Pa.
Lockwood, Lexicon to the works of Milton.
Orr (Jas.), Ritschlianism.
Williams, Madame de Pompadour.
Amer. Historical Association's Report. 1902.
Brinley Catalogue, part 5, with prices.
Brinton, Essays of an Americanist.

The Robert Clarke Co., 14 E. 4th St., Cincinnati, O.

Thrilling Adventures Among the Indians.

W. B. Clarke Co., 26 Tremont St., Boston, Mass.

Last of the Huggermuggers.
A Little Norsk.

BOOKS WANTED.—Continued.

W. B. Clarke Co.—*Continued.*

Anne Bradstreet's Poems, privately printed.
Life of General Lafayette, Bayard Tuckerman.
Vol. 5 of Macaulay's History of England, pub. in 1856 by E. H. Butler & Co., of Phila. (Dull pinkish binding.)

E. H. Colegrove Co., 65 Randolph St., Chicago, Ill.

Migula, Bacteria.
Chapin, Insanity.
Corning, Brain Rest.
Hammond, Nervous Diseases.
Hare, Epilepsy.
Ireland, Blot on Brain.
Maudsley, Body and Mind.
Maudsley, Physiology of the Mind.
Osler, Chorea.
Currier, Menopause.
Carpenter, Mental Physiology.
Stearns, Mental Diseases.
Wilson, Insanity.
Leonard, Nasal Catarrh.
Cerna, Newer Remedies.
Buxton, Anesthetics.

Colonial Company, Lewis Building, Pittsburg, Pa.

Apples of Gold in Pictures of Silver. The Duquesne Publishing Co., Pittsburg, Penna.

Cossitt Library, Memphis, Tenn.

St. Nicholas, Jan., June, Nov., '02; Nov. '03.
World's Work, vols. 1 to 4 complete; Nov., '02; Feb., '03; Feb., '04; Jan.-Feb., '05.
Johnson's Encyclopedia, 1893 ed.

R. W. Crothers, 246 4th Ave., N. Y.

John Gatt's Southerner.

Daly & Curran, 857 Geary St., San Francisco, Cal.

Buchanan, Therapeutic Sarcognomy, last ed.
Davis, Osteopathy Illustrated.
Kellogg, Art of Massage.

Ernest Dawson, 713 S. Broadway, Los Angeles, Cal.

Glossary of Secret Doctrine, Blavatsky.
Genealogy of the Baldwin Family.

Charles T. Dearing, Louisville, Ky.

Fish's Pulpit Eloquence of 19th Century.

Denholm & McKay Co., Worcester, Mass.

There is No Death, cloth; also in paper.
New Rapid Shorthand. McKee, pub., Buffalo.
Raphael's Key to Astrology. Aetna Pub. Co.
Americans of Royal Descent. Coates.

DeWolfe, Fiske & Co., 365 Washington St., Boston, Mass.

Vol. xi. and xv. Ante-Nicene Fathers.

Dives, Pomeroy & Stewart, Reading, Pa.

Dick's Encyclopedia of Receipts and Processes. Dick & Fitzgerald, 1885.
The Gentle Art of Making Enemies, by J. A. M. Whistler. 1st ed.

Dixie Book Shop, 41 Liberty St., N. Y.

Poor's Manuals.
Railroad Items, Reports and Mortgages.
Aequanimitas. Lectures by Dr. Wm. Osler.
Burkhardt's Travels.

Dodd, Mead & Co., 372 Fifth Ave., N. Y.

At the Sign of the Sphinx, by Carolyn Wells. Stone & Kimball, 1896.
Col. Jacques, 2 vols., Dent edition. $1.00 ed.
Memoirs of B. F. Talmadge.
Euphorion, by Vernon Lee.

Daniel Dunn, 677 Fulton St., Brooklyn, N. Y.

Munson's Phrase Book.
Lamb's Hist. N. Y., vol. 2.

G. Dunn & Co., St. Paul, Minn.

St. Paul and Other Poems, Fred. Meyer.
Impressions Quarterly, vol. 5, no. 3. Published in San Francisco, Cal.

E. P. Dutton & Co., 31 W. 23d St., N. Y.

Stoddard's Lectures, vol. 1. Author's ed., no. 278, ½ red morocco, stolen from our shelves. Will refund price paid.

Eaton & Mains, 21 Adams Ave. E., Detroit, Mich.

The Deathless Book, by Mears.
Memories of Patmos, by McDuff.
Literary Examination of the Bible, by Halsey.

W. C. Edwards, Sibley Block, Rochester, N. Y.

New International Encyclopedia.

Paul Elder & Co., 238 Post St., San Francisco, Cal.

Breakspear, by the author of Guy Livingston.
Studies in Spectrum Analysis, by Sir J. Norman Lockyer, at $2.50. Pub. by Appleton.
Bound to John Company, by Braddon. Pub. by Harper.
Hawthorne, large paper, Riverside ed. Houghton, Mifflin, pub.

H. W. Fisher & Co., 127 S. 15th St., Philadelphia, Pa.

History of Northern Pacific Railway, by Smalley.

P. K. Foley, 14 Beacon St., Boston, Mass. [*Cash.*]

Annuals: *The Memorial*, Bost., 1826-27; *Talisman*, N. Y., 1827-30; *Moral and Rel. Souvenir*, Bost., 1828; *North Star*, Phila., 1840.
Monthly Miscellany of Rel. and Letters, 1839-40.
The Garland, Auburn, N. Y., 1825-26, any no.

Forbes & Wallace, Springfield, Mass.

2 Nystrom's Mechanical Engineer. Lippincott.

The Franklin Bookshop (S. N. Rhoads), 1105 Walnut St., Phila., Pa.

Baldwin's Orchids N. Eng.
Geneal. Dye Family.
Geneal. Worthington Family.
Hearne's Arctic Journey.
Hanbury's Barren Grd. America.
Tyrrell's Barren Grds. Canada.
B. Ross's Mammals Mackenzie Desd.
Old and rare books on Grapes and Wine.
Harvey's Nerus Boreali Americana, 4to. Wash. '51-2.
Kansas Univ. Geol. Sur., vols. 4, 6.
Carr Genealcgy.
China Hunters' Club.
Amer. State Pap., 2 vols. Ind. Affrs.
Geograph. Jour., vols. 1 to 20.
Rogers' Notes Geol. Virginias. 1880.
Frank Forrester's Field Sports, '49, vol. 1.
Watson's Annuals, vol. 2, '45 and '57.

W. R. Funk, Agt., Dayton, O.

Fire and Hammer, by Orson Parker.

Funk & Wagnalls Co., 23d St. and 4th Ave., N. Y.

Ramsey's Spiritual Kingdom.

Gimbel Brothers, Philadelphia, Pa.

The Old Regime, 2 vols. Lady Jackson.
Phra the Phœnician, Burt's Home Lib'y.

Edwin S. Gorham, 285 4th Ave., N. Y.

Works of Henry Moore.
Works of John Morris.
Works of Dean Cormer.
Works of Bp. Compton.
Works of Bp. Berkeley.
Works of Thomas Bray.
Works of Bp. Laws, Spirit of Prayer.
Works of W. Pusey on Baptism.
Works of Bp. Sanderson.
Works of John Rodgers.
Works of John Kettlewell.
Works of Brays.
Works of Fleetwood.
Works of Farringdon.
Works of Bp. Loyd.
Works of Bp. Ken.

W. A. Gray, 756 Warren Ave., Chicago, Ill.

McKay, Immersion not Scripture Baptism.
Minister of the Cross.
Story of a College Girl's Awakening.

Gregory's Bookstore, 116 Union St., Providence, R.I.

Alden, Timothy, American Epitaphs.
Rogers, Samuel, Table Talk.
Roux, Meditations of a Parish Priest.

Francis P. Harper, 14 W. 22d St., N. Y.

Paul Jones's Life, from letters, etc., of Janette Taylor. 1830.
Paul Jones's Life, by Sherbourne. 1851 edition only.
McCall's History Georgia, boards, uncut, vol. 2 only. Savannah, 1812.

BOOKS WANTED.—Continued.

Harvard Book Store, Cambridge, Mass.

Harvard Magenta or Crimson, '70 to '81, and vols. from 1 to 21.
Harvard Echo, any vols.
Harvard Catalogues, any years to 1880. Prices must be reasonable.
Printseller, part 1.
Bcklover, part 2.
Books wanted on guns, pistols, swords or daggers.

Harvard Co-operative Society, Inc., Cambridge, Mass.

Gower, Clinical Lectures, 1st series. Blakiston.

Hays, Cushman Co., 195 State St., Chicago, Ill.

Bliss's Cyclopedia of Missions, 2 vols.
James's Psychology, 2 vols.
Balls's Sight from the East.
Kenna's Graven on the Rock.
Budge's Babylon Life and History.
Sayce's Higher Criticism and Monuments.
Flanders's Petsie on Egypt or Sinai, or any he has written since 1900.
His Broken Sword, by Minnie Louise Taylor, published 1893 by Stone and Kimball.

Walter M. Hill, 831 Marshall Field Bldg., Chicago, Ill.

Adams, Chas. K., Democracy and Monarchy in France, 2d edition. Henry Holt, 1875.
Goodwin, The Present and Future of Harvard College. Boston, 1891.

Henry C. Holtin, Christopher Street Ferry, N. Y.

Dead Souls, by N. V. Gogol.
Taras Bulba, by N. V. Gogol.
Poor Folk, by Dostoievsky.
Green Carnation.

The Hub Magazine Co., 6 Merrimac St., Boston.

American Journal of Politics, Dec., 1892; Mar., 1893. $1.50 for the two.
Arena, May, 1898; Aug. to Nov., 1899.
North American Review, July, 1887.
St. Nicholas, vols. 1, 2.

Hunter & Co., Nashville, Tenn.

Rhetoric as an Art of Persuasion, by D. F. Nuller

Hunter & Freeman, Belton, Tex.

Proceedings Scuthern Educational Assn., 1899.

Hall N. Jackson, 36 W. 6th St., Cincinnati, O.

Beatrice Cope, by Le Clerc.
Literary Remains of Samuel Houston, by W. C. Crane.
Histories of Texas, Arizona, California, Missouri, Wisconsin, Michigan.

Jennings & Graham, 57 Washington St., Chicago, Ill.

Ante-Nicene Fathers, 10 vols., new or second-hand.

E. T. Jett Book and News Co., 806 Olive St., St. Louis, Mo.

Life of Commodore Perry.
Cyrano de Bergerac, trans. by Gertrude Hall.

Keep's Book Shop, 284 Columbus Ave., Boston.

Key to Milne's High School Algebra.
Steam and Gas Fitting, any good work.
American Sanitary Plumbing, by Lawler.

Kleinteich's Book Store, 397 Bedford Ave., Brooklyn, N. Y.

Eng. News, vol. 47, nos. 1 and 4.
Moral Busybody, by Alan Dale, pap. or cl.
Jack of All Trades, Thos. Miller.
British Wolf Hunters, Thos. Miller.
Lord's Beacon Lights of History.

J. Kuhlman, 117 N. 13th St., Phila., Pa. [*Cash.*]

North Am. Review, 1847, July, $1.00.
Country Life in America, 1901, Nov., $1.00.
Scuthern Review, 1830, August; 1831, August, $1.00.
N. E. Mag. and Bay State Monthly, 1884, Nov., $1.00.
Am. Hist. Register, 1897, May, 50 c.

Niel Morrow Ladd Book Co., 646 Fulton St., Brooklyn, N. Y.

New England Bygones. Pub. Lipp.
Old Time Child Life. Pub. Lipp.
Matthews' History Eng. Literature.
Smith, Ownership and Sovereignty.

Charles E. Lauriat Co., 301 Washington St., Boston.

Guide to the Rangeleys, A. J. Farrar.
Vedder's Illustrations of the Rubaiyat, folio, limited Japan ed.
Early Records of British India, by Wheeler.
Autumn Holidays in French Rivers, by Molloy. Roberts Bros.
Maxwell's Life of the Duke of Wellington.
Douglass's Scottish Peerage.
Burke's Peerage, 1860 or earlier.
Burke's Landed Gentry, third edition, or earlier.
Forbes's Army Sketches.
Martin's History of France. 3 vols. 8°.
Passages from a Wasted Life. Dix, 1853.
3 copies The Irrepressible Wit and Profound Wisdom of Hon. Geo. M. Stearns. Pub. Boston, 1889.
A B C of Wall Street, by S. A. Nelson.
Golden Era of Transylvania, by Jokai.
New Landlord, by Jokai.

Lemcke & Buechner, 11 E. 17th St., N. Y.

Svedelius, Handbook for Charcoal Burners, transl. by Anderson. New York, 1875.

Edward E. Levi, 820 Liberty St., Pittsburg, Pa.

Any books on the manufacture of glass eyes for birds and animals.

Library Association, Portland, Ore.

The Critic, vol. 25, Dec. 29; vol. 30, Jan. 2, May 8, June 26; vol. 31, July 31, Nov. 20; vol. 32, June 25.

The Lincoln Book Store, 1126 O St., Lincoln, Neb.

An Englishman in Paris, Notes and Recollections. D. Appleton & Co., any ed.
Reliques of Father Prout, illustrated. Bohn's Library.

Little, Brown & Co., 254 Washington St., Boston.

Du Chaillu's Explorations and Adventures in Equatorial Africa.
Journey to Ashangee Land and Fuenchu.
Penetration into Equatorial Africa.
Soyer's A Gastronomic Regeneration.
Charlevoix's Hist. of Paraguay.
Buxton's Life in the Far West.
Roosevelt's Big Game Hunting.
Blake Family: a Genealogical Hist. of Wm. Blake, Dorchester, by Sam'l Blake. Clapp, 1857.
The Halls of New England, by Rev. David B. Hall. Maxwell, Albany.
Vasari, Lives of the Most Eminent Painters, Sculptors and Architects, illust'd, 4 vols., royal 8vo.

W. H. Lowdermilk & Co., Washington, D. C.

Ponce de Leon, Technological Spanish-English and English-Spanish Dicty, 2 v.
Fanning, Voyage Round the World. N. Y., 1833.
Arius the Libyan.
Remusat, Memoirs (in English).
Brown, Factors in Shorthand Speed.
Waite, Real History of Rosicrucians.
Life and Adventures of an Arkansas Doctor.
Louisiana Civil Code, 1861 (Morgan).
Weird Tit-Bits From Various Sources, 5 v.

S. B. Luyster, Jr., 35 John St., N. Y. [*Cash.*]

Sir Thomas Moore's Works, 4 vols.
George Eliot's Adam Bede, 3 vols. London, 1859.
George Eliot's Scenes of Clerical Life, 3 vols. London, 1858.

Macauley Bros., Detroit, Mich.

Book of the Wilders.

McDevitt-Wilson, Bargain Bookshop, 1 Barclay St., N. Y.

Reed's Modern Eloquence. 15 vols. or last 5 vols. ½ mor.
Century Dictionary.

Joseph McDonough, 39 Columbia St., Albany, N. Y.

Thilythora or Female Ruin, 3 vols.
Legends and Myths of Hawaii, ed. by Daggett. N. Y. 1888. Several copies.

BOOKS WANTED.—Continued.

McGraw Publishing Co., 114 Liberty St., N. Y.

After Dinner Oratory.
Stimson, A. L., History of the Express Companies and the Origin of American Railroads, 2d ed.

John Jos. McVey, 39 N. 13th St., Philadelphia, Pa.

Thierry, Merovingian Kings and Norman Conquest. 1852.
Life of Bishop White in Makers of American Series. D., M. & Co.
Constants of Nature, part 5 of Smithsonian Institute.

P. F. Madigan, 24 E. 21st St., N. Y.

Anything by Oscar Wilde.
Any Autograph Letters of R. L. Stevenson.

Maynard, Merrill & Co., 44 E. 23d St., N. Y. [*Cash.*]

J. W. Barber, Historical Collections Relating to Connecticut, 8vo. New Haven, 1838.

Medicus, Kirkwood, Mo.

Infirmities of Genius, Madden.
Study of Dante, J. A. Symonds.
Anything by physicians on Hamlet.
Psychologic Studies of Hamlet's Mind, especially by physicians.
Anything on Shakespeare's Medical Knowledge.

James F. Meegan, 436 9th St., N. W., Wash., D. C.

Smith's Leading Cases, 3 vols.
Tadema, Wings of Icarus.
Autobiography of Lady Edward Fitzgerald.
Leslie Stephens, anything.
John Fiske, anything.

Methodist Book and Publishing House, Wesley Buildings, Toronto, Can.

The Poems of Conrad Vandusen.
Irene Petrie's Life, which was pub. by Revell.

Minchen & Boylan, Carroll, Iowa.

Motherhood for Feb., 1902.
Pearson's, March, April and May, 1904.
Anything about Custer's Last Battle.
Anything by Brady on Indian Fighting.
In Sunflower Land, by Roswell Field.
Anything by F. Hopkinson Smith, or full set.
As It Seems To Me, by Hubbard, 1st ed.
No Enemy But Himself, Hubbard, 1st ed.

Owen Mines, 136 E. 34th St., N. Y.

Wright's Univ. Dicty., vol. 2.
Miller, Memorie and Rime, paper.
Adventures of Master Tyll Owlglass.
Hay, The Bread-Winners.

F. M. Morris, 171 Madison St., Chicago, Ill.

Chemistry of Paper-making, Griffin and Little.
Hunt's Merchant's Magazine, last 20 vols.
Crosby's Lincoln.

N. F. Morrison, 314 W. Jersey St., Elizabeth, N. J.

Johnston's History of Cecil Co.
Byron's Works, vol. 9 (Don Juan), 16mo, cl. John Murray, or L. B. & Co.

M. W. Mounts, 434 Diamond St., Pittsburgh, Pa.

Life, Words, and Music of Stephen C. Foster.
2 McGuffy's Readers prior to 1850.

The National Book Co., Box 108, Station W, Brooklyn, N. Y.

American Naturalist, 1876, Aug.-Oct.; 1877, Oct; 1879, Apr.; 1887, Oct., and index to vol. 12.
Annals of Surgery, any vols. or copies.
N. Y. Times, 1851 to 1862.
N. Y. Tribune, 1851 to 1856, and earlier.
Index Medicus, any vols.

F. G. Nixon-Nirdlinger, Park Theatre, Phila., Pa.

Sunset Magazines, vol. 1, nos. 3 and 4; vol. 3, nos. 4 and 6; vol. 8, no. 3.
Everybody's Magazine for Feb., 1905. Quote price.

Nunn & Co., 227 N. Howard St., Baltimore, Md.

Butler's Solar Biology.

O'Shea's Book Store, 109 E. 59th St., N. Y.

Public Papers of George Clinton, vol. 2 only.
Dix, Second Latin Reader and Writer, Teacher's ed. preferred.

H. H. Otis & Sons, 650 Main St., Buffalo, N. Y.

Matheson, My Aspirations.
Matheson, Scientific Lights.
Matheson, Searchings in the Silence.
Keim, Sheridan's Troopers on the Border.
Riley, The Great Northwest.

D. L. Passavant, Zelienople, Pa.

Johnny Appleseed.
Loomis, Chester, Horseback Tour. Bath.
Army Sacrifices.
Sage, Rocky Mts.
Hobbs' Wild West.

Pierce & Zahn, 633 17th St., Denver, Colo.

Thomas Chalmers, Hanna, 4 vols.
McClure's, Jan and March, 1903.

The Pilgrim Press, 175 Wabash Ave., Chicago, Ill.

Anything on Murillo.
Farrar, Lives of the Fathers.

L. M. Powers, 22 Park St., Haverhill, Mass.

Autobiography of Peter Cartwright.
Elephantina, Edward Carpenter.
A Short View of Great Questions, O. J. Smith.
Dealers' catalogues.

C. S. Pratt, 161 6th Ave., N. Y. [*Cash.*]

Southworth, Fallen Pride. Petersen ed.
Harland, Husks. Christmas Holly.
Fleming, Twin Sisters. Unmasked.
Douglas, In Trust. Stephen Dane.
Any edition. Give dates.

Presbyterian Board of Publication and S. S. Work, 192 Michigan Ave., Chicago, Ill.

Second-hand set of Reed's Modern Eloquence.
Theological Sketches, pub. by Carter. 1848. 2 vols.

Presbyterian Board of Pub., 156 5th Ave., N. Y.

Christ in Song, pub. by Randolph.
Religion in Recent Art. Forsyth.
Bleek's Lectures on Ephesians and Colossians.
New Evangelism and the Old, Dale.
Week Day Sermons, Dale.

Presb. Bd. of Pub. and S. S. Work, Witherspoon Bldg., Phila., Pa.

Jews of Prediction and Fulfillment. Kellogg.
Teaching of Jesus, Wendt.

G. P. Putnam's Sons, 27 W. 23d St., N. Y.

Brooks's Olden Time Music.
Sutherland's Book of Bugs.
Hearn, Cleopatra's Nights. 1st ed.
Thomas Hood, Pen and Pencil Pictures.
Romanes, Mental Evolution of Man.
Bain, Descent of the Sun.
Bain, Dmitri.
Chapin, Primitive Church.
Burroughs, Riverby, ½ green cloth.
Mackay, Little Gods Gent Street.
A Daughter of Music. Appleton.
Campbell, Guide to Greek Tragedy.
Gardiner, Chapters from Greek History.
Peters, Old Testament and New Scholarship.
Goodale, Apple Blossoms.
Goodale, Among the Wild Flowers in Berkshires.
Descars, Tree Pruning.

Queen City Book Co., 28 E. 6th St., Cincinnati, O.

Leckey, Capt., Wrinkles In Navigation.
Jukes, A., Restitution Of All Things.

Peter Reilly, 133 N. 13th St., Phila., Pa.

The Virgin Mother According to Theology, by R. P. Petitalot, London, St. Anselm's Society.

H. M. Reynolds, 246 S. Broadway, Los Angeles, Cal.

Red Book of Appin. Genl. E. A. Hitchcock.
Affairs in West Africa. Merrill.
The Wind in the Clearing. R. C. Rogers.
Pepita Ximenez.
World's Best Books. Parsons.

Charles M. Roe, 177 Wabash Ave., Chicago, Ill.

Debate Between D. B. Ray and a Catholic Priest.
Denny, Studies on Theology.
Dale's Living Christ in Four Gospels.

BOOKS WANTED.—Continued.

Rohde & Haskins, 16 Cortlandt St., N. Y. [*Cash.*]
Herndon's Life Lincoln, 1st edition.
Keble's Sermons for the Christian Year.
Trevelyan's Revolution. Longmans, Green & Co. original edition.
Dead Souls, by Gogol.

E. H. Roller, 419 E. Water St., Milwaukee, Wis.
The Devout Churchman's Companion. Odenheim.
Ryle on Mark, Luke, 2 vols; John, vol. 1 and 3.

F. A. Ruggles, 53 State St., Boston, Mass.
Part 7 of Cassell's Illustrated Shakespeare, issued in 30 parts about the year 1865. State price.

J. Francis Ruggles, Bronson, Mich.
Boisgilberts, (Donnelly's) Doctor Huguet.
Mark Twain's Innocents Abroad, first ed.
The Index, edited by F. E. Abbott.
The Word, edited by Heywood.

St. Paul Book and Stationery Co., St. Paul, Minn.
Adams, Forest, Jungle and Prairie. Nelson.
Hamblen, Red Shirts. Street & Smith.
Romance of the Republic, Child. Osgood.
Under Green Apple Boughs, Campbell. Fords, Howard.
School Girls, Carey. Fords, Howard.
Story of Dick, 2 copies, Parry. Macmillan.
Ironthorpe, 2 copies, Trowbridge. Lee & S.
Old Battle Ground, 2 copies, Trowbridge. Lee & S.

J. W. Schermerhorn & Co., 3 E. 14th St., N. Y.
Story of George Washington, by Jessie R. Smith.

D. Schiller, 227 Penn. Ave., N.W., Washington, D.C. [*Cash.*]
Century Dictionary.
Sets of Dickens, Scott, Balzac, Irving, Thackeray, or any standard author. Please describe condition, edition and binding.

Theo. E. Schulte, 132 E. 23d St., N. Y.
Stopford Brooke's Theology of English Poets.

Scrantom, Wetmore & Co., Rochester, N. Y.
Capes, The Lake of Wine, pp. or cl.
Nathaniel Ward, The Simple Cobbler of Agawam.
Lyell's Principles of Geology. App.
Wilson's Astronomical Dictionary.
Halstead's History of War with Spain.

Charles Scribner's Sons, 153 Fifth Ave., N. Y.
The Story of William and Lucy Smith.
Palgrave's Golden Treasury, 1st series, 1st edition.
Palgrave's Golden Treasury of Sacred Song, 1st ed.
Darien's Exploring Expedition, by J. T. Headley, Harper's Franklin Square Library.
Rostand, Cyrano de Bergerac, tr. by Kingsbury.
Littell's Living Age, March 10, 1888.

A. G. Seiler, 1222 Amsterdam Ave., N. Y.
Ledyard, Bible Stories, illust. by Doré.
Whitney, Life and Growth of Language.

John V. Shoehan & Co., 160 Woodward Ave., Detroit, Mich.
New House That Jack Built. Luxton.
Missing Ship, Kingston.

Shepard Publishing Co., Salt Lake City, U.
Wilson's Lions of the Lord.
Mormon Menace, by Lee. Will take any quantity of same if cheap.
Frank Grouard's books; the author was an Indian scout with Gen'l Custer.
Book of Poems by Don Maguire.
Howe's Mormonism Unveiled.
Anything on Mormonism or Lincoln.
Life of Tom Horn, cloth preferred.
Vigilantes of Montana.

R. E. Sherwood, 144 Fulton St., N. Y.
Kids of Many Colors.
Vol. 15 of Encyclopædia Britannica, full calf, pub. by Werner, 30 vol. ed.
A B C of Wall Street, by Nelson.

Rev. E. L. Shettles, Pittsburg, Texas.
Harper's Latin Dictionary.
Religious Forces in U. S., Carroll. Give edition.
The Souverane Herbe, by Penn.

Simpson-Crawford Co., 6th Ave. and 19th St., N. Y.
Abbey's Shakespeare's Comedies, 4 vols. Harper.

William H. Smith, Jr., 515 W. 173d St., N. Y.
History of Danby, Vt.
History Union League Club, N. Y.
Lotus Club Speeches.
Any history of clubs, guilds, etc.

Wm. T. Smith & Co., 145 Genesee, Utica, N. Y.
Set Stoddard's Lectures.
Set International Encyclopædia.

Smith & Lamar, Agts., 296 Elm St., Dallas, Tex.
Essays and Dramatic Criticisms, by Mowbray Morris.
The Art of the Stage by Fitzgerald.
Annals of the English Stage, by Doran.
Commentaries on the Historical Plays, by Courtnay.
The Ante-Nicene Fathers, complete set.

Smith & Lamar, Nashville, Tenn.
Carson on Baptism.
Robinson on Baptism.
History of the Baptists, by T. G. Jones.
Historic Milestone, by S. H. Ford.
The Negro a Man with a Soul to be Saved.

A. H. Smythe, Columbus, O.
Gorgan's Hereditary Genius. Appleton.

G. E. Stechert & Co., 129 W. 20th St., N. Y.
Schoenhof, Economy High Wages.
Bastian, Aphasia and other speech defects.
Balch, Antarctica.
Mott, L. F., System of Courtly Love.
Gavitt, Crumbs From My Saddle Bags.
Rosenkranz, Hegel's Nat. Philos. Germany.
Shakespeare, Works, Bankside ed., 20 vols.

E. Steiger & Co., 25 Park Place, N. Y. [*Cash.*]
Clodd, Childhood of the World.
Thompson, Controversy Between the Puritans and the Stage.
Journal of the American Society of Naval Engineers, vols. 1 to 16 complete.
National Cyclopædia of American Biography, vols. 1 to 12 complete.
Specifications, and Drawings of Patents relating to Electricity issued by the U. S. prior to 1881. 2 vols.
W. Bateson, Mendel's Principles of Heredity.

Theosophical Pub. Co., 244 Lenox Ave., N. Y.
Rites of the Rosicrucians, by Hargrave Jennings.

H. H. Timby, First Nat. Bank Bldg., Conneaut, O.
Jones's Hist. of N. Y. During the Revolutionary War.
Simms, Hist. of Schoharie Co.
Kerr (Mrs.), Rites and Customs of the Iroquois.
Life and Career of Brig. Sir John Johnson, by DePeyster.
Genealogy of Early Settlers in Trenton, etc.
Johnson's Dict. Early edition.
The George-Hewitt Campaign, paper. Pub. by Lovell.
Booklover, no. 21, and Index to vols. 1, 2, 3.
Booklover (Phila.), Apr.-Sept., 1904, index to 1st 5 vols.

C. L. Traver, Trenton, N. J. [*Cash.*]
Supplement to Encyc. Britannica.

Trustees of Forbes Library, Northampton, Mass.
Chadwick, Studies on Anglo-Saxon Institutions.
Holden, Primer of Heraldry for Americans.
Rogers, A Manual of Bibliography.
Shelton, Heroes of the Cross in America.
Swinburne, Love's Cross-Currents.

A. Twietmeyer, Leipzig, Germany.
Amer. Architect, 1901 to 1904.
Amer. Chem. Journal. 1904, and vols. 1 to 7.
Engineering News, 1902 to 1904.
Engineering Record, 1900 to 1903.
Fairplay. Set or large run.
Journal Amer. Chem. Society, vols. 1 to 22.
Journal West. Soc. Engineers, vols. 1 to 9.
Journal Am. Soc. Naval Engineers, vols. 1 to 16.
Marine Engineering, vols. 1 to 9.
Railway Engineer, vols. 1 to 25.
Railroad Gazette, 1885 to 1904.
Scientific American, suppl., 1899 to 1904.
Trans. Amer. Mathem. Soc., vols. 2 to 5.
Cyclopædia of Nat. Biography, 12 vols.
Encyclopædia Americana.
Sargent, Silva of N. Amer., single vols.

BOOKS WANTED.—Continued.

Henry K. Van Siclen, 413 W. 22d St., N. Y.
[*Cash.*]

Fruitfulness, by Zola.
World's Work, Oct., 1905.
The House of the Golden Windows: a child's book.

T. B. Ventres, 597 Fulton St., Brooklyn, N. Y.

The Home Book Encyclopedia of General Things.

John Wanamaker, New York.

Anything on the Paris Exposition of 1878.

John Wanamaker, Philadelphia.

Why a Priest Should Wed.
Hertzka, T., Freeland. Appleton.
2 International Law, by Snow, 2d ed.
Commerce of the Prairie, 2 vols, by Gregg.
Man at Arms, by G. P. R. James.
Paul De Ronsard's Poems, Songs and Sonnets, translation.

Weber's Book Store, Louisville, Ky.

Byron Robinson's Abdominal Brain.

West Virginia University, Morgantown, W. Va.

Davy Crockett's Autobiography, or anything about him.
Any material on the Freedmen's Savings & Trust Co.
Anything by or about William Walker, the filibuster.

Westfield Atheneum, Westfield, Mass.

Studies in Letters and Life. Woodberry.
Trip to Cuba. Julia Ward Howe.
Life of Dr. Howe. Julia Ward Howe.

John H. Wills, Washington, D. C.

Ranhofer, The Epicurean.
John Brown, Anything on.

The H. W. Wilson Co., Minneapolis, Minn.

Stoddard's Lectures, half morrocco.
Set or part of set of *St. Nicholas*.
Set Goldsmith. Harper's Library ed., 4 vols., cloth.

C. Witter, 19 South Broadway, St. Louis, Mo.

W. Parsons, Track Manual on Maintenance.

J. O. Wright & Co., 6 E. 42d St., N. Y.

Emporium of Arts and Sciences, 5 vols., 8°. Phila. 1812.
Catalogue Wm. H. Corner sale. 1866. Priced.
Cabinet of Natural History, 3 vols. 4°. Phila. 1830.

BOOKS FOR SALE.

H. E. Barker, 419 Adams St., Springfield, Ill.

12 copies. 24-page pamphlet, by A. W. Jerome, illus. The Great Debate (Lincoln and Douglas); descriptive of the Nicolay relief picture in Illinois State Capitol dome. Price 50 c. each, the 12 copies for $5.00.

The Bobbs-Merrill Co., Indianapolis.

Young's History of Wayne County, Indiana. Limited quantity, all in good condition.

Box 97, Allegheny, Pa.

Copyrights for a series of Arithmetics.

Cincinnati Book Sale, 404 Central Ave., Cincinnati, O.

War of the Rebellion, official records, 115 vols., cloth.
Arcana Coelestia (Swedenborg), 10 vols., cloth.
World's Great Classics, 40 vols., buckram, new.
31 vol. Encyclopædia Britannica, cloth.
Bate's Annotated Statutes of Ohio, 1787-1902, new, sheep.
The New 20th Century Cyclopædia, 10 vols., half russia, new.
Encyclopædia Britannica Supplement, vols. 1905.
Encyclopædia Britannica 1905, cloth, odd vols.
Best bid gets them. Write for catalogue.

Mrs. J. H. Gunn, Austin, Chicago.

Complete sets Mag. Am. History.
Continental Monthly.
Our Continent, 11 vols.
Dawson's Notes and Queries.
First 4 vols. Bureau Ethnology.
First 6 U. S. Geo. Survey.
Ill. Geo. Survey.
First 30 *Pop. Science Monthly.*
Pacific R. R. Survey.

S. F. Harriman, 214 S. High St., Columbus, O.

Guizot's Eng. and France. Estes & L. 10 vols. $10.
Century Dict, ¾ levant. $36.
Ridpath's Hist., complete. ¼ leather, $15.
Tissot's Life Christ. ¾ levant. $20.

King Bros., 37 4th St., San Francisco, Cal.

Any volume of Bancroft's Histories of Pacific States, shp., $2.50; cl., $2 each.

Smith Bros., 462 13th St., Oakland, Cal.

American Catalogue, 1876; 1884-1890; 1890-1895. Good condition. Will sell cheap. Make offer.

H. H. Timby, Conneaut, O.

Bibliography, Sabin's Dict., Brinley, Menzies, Rich, Stevens, Roorbach, and hundreds of other rare items. Advance list now ready. Ask.
Craig, N. B., The Olden Time. Fine copy, half leath. $17.50.

HELP WANTED.

WANTED.—First class retail stationery salesman; state age, experience and salary expected. H. J. S., care of THE PUBLISHERS' WEEKLY, New York.

WANTED.—First class retail book salesman for large retail book store; state age, experience and salary expected. B., care of THE PUBLISHERS' WEEKLY, New York.

SITUATIONS WANTED.

A YOUNG man, 24, just out of college, wishes to learn publishing business; will accept any position with prospect of advancement; Boston or vicinity preferred; best of references. Address, R. W. JOHNSTON, 10 Ashton Place, Cambridge, Mass.

WANTED.—Position as manager of book department in publishing house. Thoroughly acquainted with manufacture and sale of books. Expert cataloger. At present employed, but desirous to change position to firm with more opportunity of advancement. Salary, $1200 per annum to start. LORENZ, care of THE PUBLISHERS' WEEKLY, New York.

BUSINESS FOR SALE.

FOR SALE.—Book and Stationery Store with picture and framing department. Old established business. Mfg. city of 40,000. Address P. R. J., care PUBLISHERS' WEEKLY, New York.

COPYRIGHT NOTICES.

LIBRARY OF CONGRESS,
OFFICE OF THE REGISTER OF COPYRIGHTS,
WASHINGTON, D. C.

Class A, XXc, No. 127360.—To wit: *Be it remembered*, That on the 28th day of September, 1905, Eloise W. Wood and Mrs. Abbie Wood Stewart, of Springfield, Mass., have deposited in this office the title of a book, the title of which is in the following words, to wit: "Webster's Handy Dictionary, a handy dictionary of the English language; giving the spelling, pronunciation, and meanings of the words, useful tables, the metric system, etc., and many engravings. From the latest edition of the

COPYRIGHT NOTICES.—Continued.

large dictionary of Noah Webster, LL.D. By Loomis J. Campbell, New York, Cincinnati, Chicago, American Book Company; Springfield, Mass., G. & C. Merriam Co.," the right whereof they claim as proprietors in conformity with the laws of the United States respecting copyrights.

(Signed) HERBERT PUTNAM, *Librarian of Congress.*
By THORVALD SOLBERG, *Register of Copyrights.*
In renewal for 14 years from October 26, 1905.

LIBRARY OF CONGRESS,
OFFICE OF THE REGISTER OF COPYRIGHTS,
WASHINGTON, D. C.

Class A, XXc, No. 127776.—To wit: *Be it remembered*, That on the 3d day of October, 1905, Charles A. Fosdick, of Westfield, N. Y., hath deposited in this office the title of a book, the title of which is in the following words, to wit: "Frank Nelson Series. The Boy Traders; or, The Sportsman's Club Among the Boers, by Harry Castlemon. The John C. Winston Co., Philadelphia, Chicago, Toronto," the right whereof he claims as author and proprietor in conformity with the laws of the United States respecting copyrights.

(Signed) HERBERT PUTNAM, *Librarian of Congress.*
By THORVALD SOLBERG, *Register of Copyrights.*
In renewal for 14 years from December 8, 1905.

LIBRARY OF CONGRESS,
OFFICE OF THE REGISTER OF COPYRIGHTS,
WASHINGTON, D. C.

Class XXc, No. 127379.—To wit: *Be it remembered*, That on the 28th day of September, 1905, Susan Lee Warner, of Hartford, Conn., hath deposited in this office the title of a book, the title of which is in the following words, to wit: "Being a Boy. By Charles Dudley Warner. Illustrated by 'Champ.' Boston and New York, Houghton, Mifflin & Company, The Riverside Press, Cambridge," the right whereof she claims as proprietor in conformity with the laws of the United States respecting copyrights.

(Signed) HERBERT PUTNAM, *Librarian of Congress.*
By THORVALD SOLBERG, *Register of Copyrights.*
In renewal for 14 years from November 2, 1905.

LIBRARY OF CONGRESS,
OFFICE OF THE REGISTER OF COPYRIGHTS,
WASHINGTON, D. C.

Class A, XXc, No. 127378.—To wit: *Be it remembered*, That on the 28th day of September, 1905, Thomas Bailey Aldrich, of Boston, Mass.; hath deposited in this office the title of a book, the title of which is in the following words, to wit: "Thomas Bailey Aldrich. The Queen of Sheba. Boston and New York. Houghton, Mifflin & Company, The Riverside Press, Cambridge," the right whereof he claims as author and proprietor in conformity with the laws of the United States respecting copyrights.

(Signed) HERBERT PUTNAM, *Librarian of Congress.*
By THORVALD SOLBERG, *Register of Copyrights.*
In renewal for 14 years from October 17, 1905.

LIBRARY OF CONGRESS,
OFFICE OF THE REGISTER OF COPYRIGHTS,
WASHINGTON, D. C.

Class A, XXc, 127377.—To wit: *Be it remembered*, That on the 28th day of September, 1905, Edmund Clarence Stedman, of New York City, N. Y., hath deposited in this office the title of a book, the title of which is in the following words, to wit: "Edmund Clarence Stedman. Hawthorne and Other Poems. Boston, Houghton, Mifflin & Company, The Riverside Press, Cambridge," the right whereof he claims as author and proprietor in conformity with the laws of the United States respecting copyrights.

(Signed) HERBERT PUTNAM, *Librarian of Congress.*
By THORVALD SOLBERG, *Register of Copyrights.*
In renewal for 14 years from October 17, 1905.

LIBRARY OF CONGRESS,
OFFICE OF THE REGISTER OF COPYRIGHTS,
WASHINGTON, D. C.

Class A, XXc, No. 127376.—To wit: *Be it remembered*, That on the 28th day of September, 1905, Elizabeth Stuart Phelps Ward, of Newton Centre, Mass., hath deposited in this office, the title of a book, the title of which is in the following words, to wit: "The Story of Avis. By Elizabeth Stuart Phelps Ward. Boston and New York. Houghton, Mifflin & Company, The Riverside Press, Cambridge," the right whereof she claims as author and proprietor in conformity with the laws of the United States respecting copyrights.

(Signed) HERBERT PUTNAM, *Librarian of Congress.*
By THORVALD SOLBERG, *Register of Copyrights.*
In renewal for 14 years from October 10, 1905.

LIBRARY OF CONGRESS,
OFFICE OF THE REGISTER OF COPYRIGHTS,
WASHINGTON, D. C.

Class A, XXc, No. 127373.—To wit: *Be it remembered*, That on the 28th day of September, 1905, William D. Howells, of New York, N. Y., hath deposited in this office the title of a book, the title of which is in the following words, to wit: "Autobiography. Lives of Lord Herbert of Cherbury and Thomas Ellwood. With essays. By William D. Howells. Boston, Houghton, Mifflin & Company, The Riverside Press, Cambridge," the right whereof he claims as author and proprietor in conformity with the laws of the United States respecting copyrights.

(Signed) HERBERT PUTNAM, *Librarian of Congress.*
By THORVALD SOLBERG, *Register of Copyrights.*
In renewal for 14 years from October 4, 1905.

LIBRARY OF CONGRESS,
OFFICE OF THE REGISTER OF COPYRIGHTS,
WASHINGTON, D. C.

Class A, XXc, No. 127594.—To wit: *Be it remembered*, That on the 2d day of October, 1905, William D. Howells, of New York, N. Y., hath deposited in this office the title of a book, the title of which is in the following words, to wit: "Autobiography. Memoirs of Edward Gibbon, Esq., translated from the original French by John Black. With an essay by William D. Howells. Boston, Houghton, Mifflin & Company. The Riverside Press, Cambridge," the right whereof he claims as author and proprietor in conformity with the laws of the United States respecting copyrights.

(Signed) HERBERT PUTNAM, *Librarian of Congress.*
By THORVALD SOLBERG, *Register of Copyrights.*
In renewal for 14 years from November 2, 1905.

LIBRARY OF CONGRESS,
OFFICE OF THE REGISTER OF COPYRIGHTS,
WASHINGTON, D. C.

Class A, XXc, No. 127374.—To wit: *Be it remembered*, That on the 28th day of September, 1905, William D. Howells, of New York, N. Y., hath deposited in this office the title of a book, the title of which is in the following words, to wit: "Autobiography. Memoirs of Frederica Sophia Wilhelmina, Princess Royal of Prussia, Margravine of Baireuth, Sister of Frederick the Great. With an essay by William D. Howells. In two volumes. Vol. I. Boston, Houghton, Mifflin & Company, The Riverside Press, Cambridge," the right whereof he claims as author and proprietor in conformity with the laws of the United States respecting copyrights.

(Signed) HERBERT PUTNAM, *Librarian of Congress.*
By THORVALD SOLBERG, *Register of Copyrights.*
In renewal for 14 years from October 4, 1905.

LIBRARY OF CONGRESS,
OFFICE OF THE REGISTER OF COPYRIGHTS,
WASHINGTON, D. C.

Class A, XXc, No. 127375.—To wit: *Be it remembered*, That on the 28th day of September, 1905, William D. Howells, of New York, N. Y., hath deposited in this office the title of a book, the title of which is in the following words, to wit: "Autobiography. Memoirs of Frederica Sophia Wilhelmina, Princess Royal of Prussia, Margravine of Baireuth, Sister of Frederick the Great. With an essay by William D. Howells. In two volumes. Vol. II. Boston, Houghton, Mifflin & Company, The Riverside Press, Cambridge," the right whereof he claims as author and proprietor in conformity with the laws of the United States respecting copyrights.

(Signed) HERBERT PUTNAM, *Librarian of Congress.*
By THORVALD SOLBERG, *Register of Copyrights.*
In renewal for 14 years from October 4, 1905.

LIBRARY OF CONGRESS,
OFFICE OF THE REGISTER OF COPYRIGHTS,
WASHINGTON, D. C.

Class A, XXc, No. 127595.—To wit: *Be it remembered*, That on the 2d day of October, 1905, William

COPYRIGHT NOTICES.—Continued.

D. Howells, of New York, N. Y., hath deposited in this office the title of a book, the title of which is in the following words, to wit: "Autobiography. Life of Vittorio Alfieri. With an essay by William D. Howells. Boston, Houghton, Mifflin & Company, The Riverside Press, Cambridge," the right whereof he claims as author and proprietor in conformity with the laws of the United States respecting copyrights.

(Signed) HERBERT PUTNAM, *Librarian of Congress.*
By THORVALD SOLBERG, *Register of Copyrights.*
In renewal for 14 years from October 17, 1905.

LIBRARY OF CONGRESS,
OFFICE OF THE REGISTER OF COPYRIGHTS,
WASHINGTON, D. C.

Class A, XXc, No. 127596.—To wit: *Be it remembered*, That on the 2d day of October, 1905, William D. Howells, of New York, N. Y., hath deposited in this office the title of a book, the title of which is in the following words, to wit: "Autobiography. Memoirs of Carlo Goldoni. Translated from the original French by John Black. With an essay by William D. Howells. Boston, Houghton, Mifflin & Company, The Riverside Press, Cambridge," the right whereof he claims as author and proprietor in conformity with the laws of the United States respecting copyrights.

(Signed) HERBERT PUTNAM, *Librarian of Congress.*
By THORVALD SOLBERG, *Register of Copyrights.*
In renewal for 14 years from October 22, 1905.

SPECIAL NOTICES.

A. S. CLARK, Peekskill, N. Y.

BACK NUMBERS, volumes, and sets of magazines and reviews for sale at the AMERICAN AND FOREIGN MAGAZINE DEPOT, 47 Dey St., New York.

TELEGRAPH CODES

A B C Code.	5th Edition. English.....	*Net* **$7.00**
A B C Code.	5th Edition. Spanish.....	" **8.00**
A B C Code.	4th Edition.....	" **5.00**
A 1 Code.....		" **7.50**
Moreing & Neal Code		" **5.00**
Bedford-McNiell Code.....		" **6.00**

Large and small codes of all kinds. Send for list.
Discount to the trade only.
AMERICAN CODE COMPANY, 83 Nassau St., N.Y. City

BOOKS.—All out-of-print books supplied, no matter on what subject. Write us. We can get you any book ever published. Please state wants. When in England call and see our 50,000 rare books. BAKER'S GREAT BOOKSHOP, 14-16 John Bright Street, Birmingham, England.

Books of All Publishers
MEDICINE, DENTISTRY,
PHARMACY AND ALLIED SCIENCES.
We have the largest miscellaneous stock in the country of American and English Books on these subjects
Trade and Library Orders Solicited
P. BLAKISTON'S SON & CO.
1012 Walnut St., Philadelphia.

(ESTABLISHED 1868)
C. D. CAZENOVE & SON
Solicit Agency Business from American Publishers and Booksellers
Miscellaneous orders for Books and Periodicals handled economically and promptly. Shipping and forwarding attended to.
26 Henrietta St., Covent Garden, London, England
CABLES: EIKON, LONDON

WILLIAM R. JENKINS
FRENCH AND OTHER FOREIGN **BOOKS** also VETERINARY BOOKS. Works treating on Horses, Cattle, Dogs, etc.
851 and 853 Sixth Ave.
N. W. Cor. 48th Street
NEW YORK
SEND FOR CATALOGUE

C. F. LIBBIE & CO.
Book Auctioneers & Appraisers
646 Washington St., Boston, Mass.
Established 1878 Tel. Oxford 2026
Hold Special Auction Sales of Books, Autographs, Engravings, Paintings, Coins, Bric-a-Brac, Furniture and other Personal Property. *Sales of Private Collections a Specialty.* Libraries Appraised for Probate or Insurance. Consignments and Correspondence Solicited.

MAGGS BROS., 109 STRAND, W. C., LONDON, W., ENGLAND
Dealers in **Rare Books and Fine Library Editions of Standard Authors,**
Voyages and Travels, Early Printed Books, 1st Editions of 17th, 18th, and 19th Century Writers, Illustrated Works. Also *Rare Portraits, Line, Stipple, Mezzotints and Color Engravings, and Autographs.*
Classified catalogues free on application.
Those visiting England should call and inspect our stock, which is both large and in choice condition.

JOHN J. MURPHY
DEALER IN
Fine Book, Coated and Cover Papers
47 John and 5 Dutch Streets, N. Y.
Refers to "The Publishers' Weekly"

MEDICAL BOOKS.
(THE TRADE SUPPLIED.)
A full-priced Catalogue of all Medical and Surgical Books Sent on Application.
E. R. PELTON,
19 East 16th St. (bet. Broadway and 5th Ave.), **New York**

ISAAC PITMAN SHORTHAND
Re-adopted by N. Y. Board of Education for Five Years

Complete Shorthand Instructor, -	$1.50
Shorthand Dictionary, (61,000 words in shorthand)	1.50
20th Century Dictation Book and Legal Forms,	.75
Practical Course in Touch Typewriting,	.75
Pitman's Practical Spanish Grammar, - -	.50
Insurance; A practical guide to this important subject, 340 pp.	2.50
Insurance Office Organization, Management and Accounts,	1.50

ISAAC PITMAN & SONS. 31 Union Square, NEW YORK

FIRST EDITIONS OF MODERN AUTHORS,
including Dickens, Thackeray, Lever, Ainsworth, Stevenson, Jefferies, Hardy. Books illustrated by G. and R. Cruikshank, Phiz, Rowlandson, Leech, etc. The largest and Choicest Collection offered for Sale in the World. Catalogues issued and sent post free on application. Books bought.—**WALTER T. SPENCER, 27 New Oxford St., W. C., London, England.**

VAN EVEREN'S PAPER ADJUSTABLE BOOK COVERS. Simply made. Easy to apply. Cost little. No better made. Samples on request. Order of your Jobber. **P. F. Van Everen, 60 Ann St., New York.**

McClure's New Books

Last Saturday we published five books, each of which will undoubtedly have a good sale just as soon as their merits are known. These five books are extremely varied in style.

THE PANG YANGER, by Elma A. Travis, M.D. Cloth, 12mo. $1.50.

A strong novel with a cyclonic love story, brightened up by the grim humor of the Pang Yanger, Abijah Bead, the hero.

I. N. R. I., by Peter Rosegger. Cloth, 12mo. Six illustrations in color. $1.50.

A reverential but daring life of Christ. Supposed to have been written by a carpenter in prison. This book created a great deal of talk in Germany and England.

PRESIDENT ROOSEVELT is associated with two of our last Saturday's publications.

TOLD BY UNCLE REMUS, by Joel Chandler Harris. Cloth. 80 illustrations. $2.00.

President Roosevelt commended the Uncle Remus books strongly in his recent speech at Atlanta, Georgia.

THE MYSTERIOUS STRANGER and other Cartoons, by John T McCutcheon. Large size, paper boards. $1.50 net.

Some of the best and most amusing cartoons are upon our strenuous President. The cartoons of child-life are especially good.

BIBLE HISTORY, by Prof. X. Koenig. Cloth. $1.00 net.

New and interesting facts in regard to the Old Testament, of especial interest to Sunday-school teachers, Bible students and ministers.

A little display of these books will insure a good sale, as they appeal to so many different people.

McCLURE, PHILLIPS & COMPANY
44 East Twenty-third Street
New York

Important Announcement

FROM all over the country we have been getting special mail orders for Professor Northcote W. Thomas' two books, "THOUGHT TRANSFERENCE" and "CRYSTAL GAZING." These two books are of tremendous importance to every one interested in psychical research. Since the foundation of the Society for Psychical Research a great mass of material has been published on such subjects as Thought Transference, Crystal Gazing, Ghosts, Mediumship, Physical Phenomena and other so-called "occult" manifestations. There have—notwithstanding the great public interest in these subjects—been but few attempts to sum up the evidence and make it available for the ordinary citizen who cannot find time to read the whole of the thirty volumes published by the Society. These new volumes by Professor Thomas are of intense interest, dealing sympathetically with the evidence, and shows what any man without bias in either direction may regard as proved.

THOUGHT TRANSFERENCE. Cloth, 12mo, $1.25
CRYSTAL GAZING. Cloth, 12mo, $1.25

The Little Books on Art

This series forms an exquisitely artistic little library of art. Daintily bound, nicely printed and copiously illustrated, they are practically indispensable to the art lover.

These books are monographs in miniature, containing the complete outline of the subject under treatment and rejecting the minute details, the controversy, and the elaborate criticism which might justly find a place in a long book.

These books are produced with the greatest care. Their charm of form, their literary excellence, their many illustrations, and their low price have ensured their wide popularity. Each volume consists of about 200 pages, contains from 30 to 60 illustrations, including a frontispiece in photogravure, and is published at $1.50.

The following volumes are now ready :

REYNOLDS, by John Sime
BURNE-JONES, by F. de Lisle
REMBRANDT, by E. A. Sharp
TURNER, by Frances Tyrell-Gill

DODGE PUBLISHING COMPANY

40-42 E. 19th Street, New York

They all praise "Chronicles of the Little Tot"

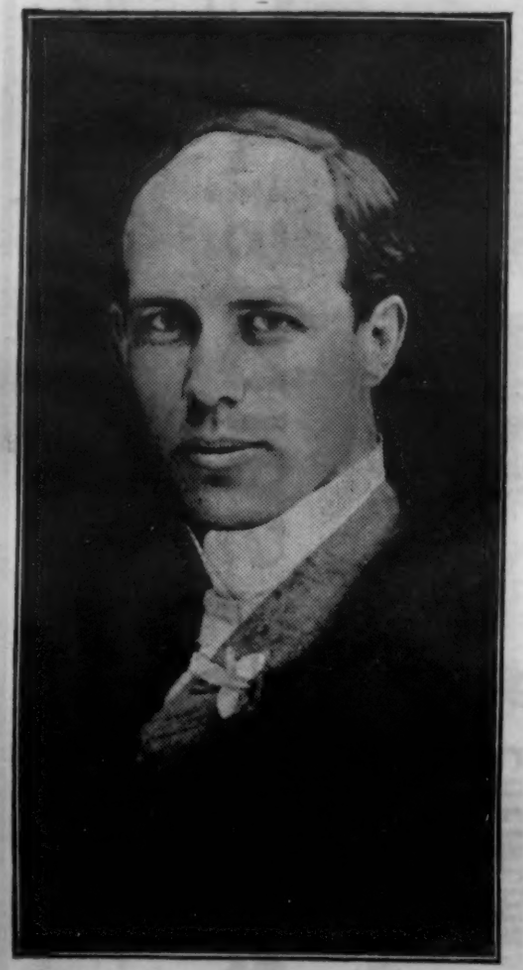

EDMUND VANCE COOKE

WE are receiving more than a bushel of praise from critics, newspapers, literary men, and the public generally, about "The Chronicles of the Little Tot" by Edmund Vance Cooke. It is rare—as publishers well know—to have such a cordial reception given a volume of verse; but Mr. Cooke's quality of verse is rare and the public eagerly purchase and treasure his charmingly sympathetic child-talk and tales of the lovable "Little Tot."

Mr. Leigh Mitchell Hodges, the well-known author of "The Great Optimist," writes us as follows:

"I've just spent an hour with Mr. Cooke's 'Chronicles of the Little Tot'—about as enjoyable an hour as I ever spent in Modern Poetryland. I have laughed out loud and cried to myself. The delicious humor of 'An Arbiter of Titles' and 'The Moo Cow Moo;' the exquisite imagery of 'Throwing the Shoe' and the simple beauty of 'The Intruder' struck me immensely.

"But why didn't you put the last five poems in a book by themselves? Of all the present-day verse with which I'm familiar—and I've read a ream or two—I cannot recall five poems that approach these, and I am quite content to wrap 'The Little Boy Who Left Us' in the lavendar of love, and lay it away with 'The Dandelion,' 'The Chambered Nautilus' and 'Little Boy Blue'—my prime treasures—Americana. IT TOWERS ABOVE ADJECTIVES: IT PASSES WORDS IN ITS SURE JOURNEY TO THE HEART."

"After re-reading the *whole* book, and reading the last five poems probably six times, I AM EVEN MORE ENTHUSIASTIC THAN I WAS FIRST. Please send me two copies of the book at once. I want to make two friends happy."

LEIGH MITCHELL HODGES.

Free Press:

"There is in him something of Riley, something of Field, nor is there lacking the keenness of Twain, yet unlike them all, he is the original Cooke, the cordial and genial poet."

DODGE PUBLISHING CO., 40-42 East 19th St., New York

McLoughlin's Christmas Annual

A new and original idea in the making of a book for our young people and some older ones, for the Christmas season. Contains **Christmas in Song and Story,** from the pens of some of the most popular writers for young people; **Christmas in Song, Religious and Secular,** with Indoor Amusements for the Christmas tide and Winter evenings, edited by Matilda Blair.

Illuminated covers, lithographic frontispiece, beautifully illustrated throughout in color. Cloth back stamped in gold and colors.

Large octavo. 192 pages. $1.25

NEW COLORED TOY BOOKS

in paper and linen; also, new lines of **A B C** and **Picture Blocks, Games, Scroll Puzzles,** etc. Illustrated and descriptive catalogues sent upon request.

McLOUGHLIN BROS.

890 BROADWAY NEW YORK

OUR UNIQUE BOOKS

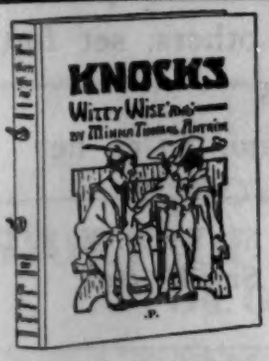

Knocks, Witty, Wise and —

By MINNA THOMAS ANTRIM

Bright
Clever
Whimsical

16mo, boards, cover in five colors, 75c. net

16mo, ooze sheep, in box, decorated in five colors, $1.50 net

Phases, Mazes and Crazes of Love

By MINNA THOMAS ANTRIM

A unique book with a big sale

16mo, boards, cover in five colors, 75c. net

16mo, ooze sheep, in box, decorated in five colors, $1.50 net

That Reminds Me

The Net Book with the Regular Discount

ASK THE PUBLISHERS

It contains 224 Tales Worth Telling

16mo, cloth, text printed in two colors.....75c. net

16mo, flexible leather. Pocket Edition, boxed...$1.50 net

DON'T FORGET

Shakespeare's Sweetheart

By SARA HAWKS STERLING

THE ARTISTIC GIFT BOOK OF THE YEAR

Colored illustrations and marginal decorations on every page. Handsomely boxed, $2.00.

The Girl and the Deal

By KARL EDWIN HARRIMAN

The Sweet Love Story in the form of a dainty Gift Book. 12 full-page illustrations. $1.25.

GEORGE W. JACOBS & CO., Philadelphia

BERNARD SHAW

The HERESIES of SHAW, KIPLING and others, set forth in

CHESTERTON'S NEW BOOK

HERETICS . . . 12mo, $1.50 net

THE FORD: A Novel 12mo, $1.50. By A. E. J. LEGGE
By the Author of "Mutineers," "Both Great and Small," etc.
"A good story."—*N. Y. Sun.*

THE LOVE CHILD: A Novel. 12mo, $1.50. By T. B. CLEGGE

THE SPIRIT OF ROME By VERNON LEE
Leaves from a Diary, by the author of "Hortus Vitae" and "Enchanted Woods." 12mo, $1.50 net.

LIFE OF PETER ILICH TCHAIKOVSKY, 1840-1853
Illustrated. 8vo. $5.00 net. By His Brother, MODESTE TCHAIKOVSKY
Translated from the Russian with Introduction and Notes by Rosa Newmarch.

GREAT JAPAN: A Study of National Efficiency By ALFRED STEAD
With an Introduction by the EARL OF ROSEBERY. 8vo, $2.50 net.

THE POEMS OF WILLIAM WATSON Edited by J. A. SPENDER
2 vols. 12mo, $2.50 net. Photogravure Frontispiece.
Author's Collection of his Poems to Date. Many New Readings.

LAST POEMS. 12mo, $1.50 net. By LAURENCE HOPE
Posthumous Collection of New Poems by Author of "India's Love Lyrics," "Stars of the Desert."

THE COLLECTED POEMS OF ERNEST DOWSON
12mo, $1.50 net. Memoir by ARTHUR SYMONS
Illustrations and Cover Design by Aubrey Beardsley, and Portrait.

JANE AUSTEN'S SAILOR BROTHERS
Illustrated. 8vo. $3.50 net. By J. H. HUBBACK and EDITH C. HUBBACK
Being the Adventures of Sir Francis Austen, G.C.B., Admiral of the Fleet, and Rear-Admiral Charles Austen.

JANE AUSTEN, HER HOMES AND FRIENDS By CONSTANCE HILL
Crown Library. Illustrated. $1.50 net.

JOHN LANE COMPANY, N. Y.

SEND FOR NEW CATALOGUE THE BODLEY HEAD, 67 Fifth Avenue

HOUGHTON, MIFFLIN & COMPANY

PUBLISH TODAY

The Humorous Book of the Year

E. BOYD SMITH'S

STORY OF NOAH'S ARK

FOR GROWN-UPS

The log of the Ark's cruise, in pictorial form, in which 26 beautifully colored pictures piquantly describe:—

Noah and his Floating Zoo; The Ark Builders on a Strike; The Procession of the Animals; Why the Mammoth became extinct; The Giraffe with his "sea-legs on;" Monkey Shines and Bear Hugs; The Difficulties of Housekeeping, etc. The brief descriptions which accompany the pictures add to their charm and whimsicality. (*Large oblong*, $2.00, *net*. *Postpaid*, $2.19.)

EDWIN MIMS' *Biography of*

SIDNEY LANIER

The first complete and adequate life of one of the finest and truest of American poets. Illustrated. 12mo. $1.50, *net*. Postpaid, $1.62.

EVA MARCH TAPPAN'S *Stories for Children*

THE GOLDEN GOOSE

Six fairy tales from ancient Scandinavian sources well told in simple, direct language, by the author of "Old Ballads in Prose," etc. Illustrated. $1.00.

IRVING B. RICHMAN'S *History of*

RHODE ISLAND

Mr. Richman lays great stress on separatism as a persisting element in the social, industrial and political growth of Rhode Island. With maps, $1.10, *net*. Postpaid, $1.21.

EDNA DEAN PROCTOR'S *Poems*

SONGS OF AMERICA

Miss Proctor's verse is musical and earnest and her new collection contains much true poetry and patriotism. $1.25, *net*. Postpaid, $1.33.

WILLIAM BURNET WRIGHT'S *New Book*

CITIES OF PAUL

Descriptions and studies of nine of the cities associated with the work and epistles of St. Paul. $1.10, *net*. Postpaid, $1.19.

GENERAL MORRIS SCHAFF'S *Historical Sketch*

ETNA AND KIRKERSVILLE

General Schaff contributes an interesting history of these two Ohio towns, which were founded about 75 years ago, and writes in a familiar way of his recollections of his birthplace. $1.00, *net*. Postpaid, $1.08.

CARL PLŒTZ'S *New Revised Edition*

EPITOME OF ANCIENT, MEDIAEVAL AND MODERN HISTORY

Translated by William H. Dillinghast. A standard and necessary book of reference for students of history. The additions being the record of events down to the close of 1903. With full index, $3.00.

Nelson's New Century Library

The contents of two large books contained in one small, richly bound volume, without reducing the size of the type. The works of the best authors have never been obtainable in a form so elegant—nothing like the New Century Library has ever been produced. Large novels formerly requiring two bulky volumes are issued in one handsome book, not thicker than a monthly magazine and of pocket size—6¼ x 4¼ inches. Remember the size of the type is not reduced.

New style complete in One Volume

Type Same Size in Both

Old style Two Volumes

JUST PUBLISHED

Shakespeare's Works

Complete in Six Volumes. Bound in red cloth and red limp leather, gilt top and gilt back, with frontispiece. Without doubt the daintiest set of Shakespeare on the market. The type is long primer bold face. You have to examine these volumes to appreciate their beauty.

CONTENTS

VOLUME 1

The Tempest
Two Gentlemen of Verona
Merry Wives of Windsor
Measure for Measure
Much Ado About Nothing
Love's Labour's Lost
A Midsummer-Night's Dream

VOLUME 2

The Merchant of Venice
As You Like It
The Taming of the Shrew
All's Well That Ends Well
The Comedy of Errors
The Twelfth Night
The Winter's Tale

VOLUME 3

The Life and Death of King John
The Tragedy of King Richard the Second
The First Part of King Henry the Fourth
The Second Part of King Henry the Fourth
The Life and Death of King Henry the Fifth
The First Part of King Henry the Sixth
The Second Part of King Hunry the Sixth

VOLUME 4

The Third part of King Henry the Sixth
The Tragedy of King Richard the Third
The Famous History of the Life and Death of King Henry the Eighth
Coriolanus
Julius Caesar
Antony and Cleopatra

VOLUME 5

Romeo and Juliet
Titus Andronicus
Othello, the Moor of Venice
King Lear
Hamlet, Prince of Denmark
Macbeth

VOLUME 6

Timon of Athens
Pericles
Troilus and Cressida
Cymbeline
Sonnets, etc.
Glossary

The New Editions of the complete works of

Dickens, Thackeray, Scott

And Selected Works of the Best Authors

are more handsome than ever, because we are able to secure a better grade of leather for the bindings. The paper is the finest quality of Nelson's India paper and the type is new, large and clear.

Prices—$1.00, $1.25, $1.50—according to the style of binding

New volumes are constantly being added. Complete catalogue sent on application to

THOMAS NELSON & SONS, Publishers, 37 East 18th St., New York

Before Purchasing Books, etc.

FOR THE

HOLIDAY SEASON

We cordially invite you to visit our salesroom and examine our assortment, consisting of all the

NEW and POPULAR COPYRIGHT BOOKS

We also have a full and complete stock of all the various lines: **12mos, 16mos**

BOARD JUVENILES, STANDARD SETS, ILLUSTRATED GIFT BOOKS, CALENDARS, BOOKLETS, CATHOLIC PRAYER BOOKS, PRAYERS AND HYMNALS, FAMILY BIBLES, ETC.

Also many lines manufactured for and by us, especially adapted for the Holiday Season.

The very best rates of discount on all lines are assured.

Special terms are extended on early purchases.

Our Illustrated Holiday Catalogue NOW ready.

The American News Company

39-41 CHAMBERS STREET, NEW YORK

COMPLETION OF THE

American Catalog

1900-1905

The Second (or Supplementary Volume) nearly ready

We are now completing the printing of the second volume of the new "American Catalog, 1900–1905," which will be ready for delivery in November.

The first volume, issued in June last, is a complete record in itself, being a dictionary-catalog of all books recorded between January 1, 1900, and January 1, 1905. In its one alphabet every book is entered at least three times (by author, title and subject), with information as to size, price, publisher, year of issue, etc. It forms the latest addition to the old series of the "American Catalogue," published in quarto form, while the newest volume is an octavo, which is generally conceded to be a much handier shape. We can reasonably affirm that every dealer needs such a permanent catalog in his business, while every library of importance should have this standard bibliographical work on its shelves, since its usefulness in the world of books is on a par with a time-table in the railroad world.

The second, or supplementary volume, contains the full title entries, with annotations, given in the "Weekly Record" of THE PUBLISHERS' WEEKLY during the five years 1900, '01, '02, '03, '04, cumulated into one alphabet for each year; that is, into five alphabets. This is planned to answer the demands of librarians, booksellers and others who wish this valuable material, in available shape, for classifying and describing and for permanent reference.

For the book dealer the second volume is a very useful record of book valuation. It gives in form for ready reference brief descriptive notices of the important books published during the period mentioned, describing concisely the contents of each work and explaining many titles which, in themselves, mean little or nothing or are misleading. For descriptive cataloging, a bibliographical work of this kind is almost priceless.

The two volumes are uniformly bound in half morocco. The price is $12.00 for both or $7.50 for either separately. The edition is limited, but 240 copies of the first volume and 145 of the second volume remain unsold. We reserve the right to advance the price when the balance of either is reduced to 100 copies.

The PUBLISHERS' WEEKLY OFFICE

298 Broadway - - NEW YORK

Two Unusual Books

FOR CHILDREN

By LUCILE LOVELL

"ANDY"

THIS is the greatest book of its kind since "Fauntleroy," and appeals to children and grown-ups alike. No one can resist Andy. He is an unusual boy, and the account of how he won a place for himself is an unusual story, told with delicate pathos and rare humor.

"The WALCOTT TWINS"

THE funniest book about children since "Helen's Babies." The twins look just alike, and when they mischievously change clothes and the girl goes to the house of a bachelor uncle, while the boy visits a maiden aunt, there are side-splitting complications. A wholesome, jolly story, and a universal favorite.

CLOTH, ILLUSTRATED, EACH, $1.00

Liberal Discount to the Trade

THE PENN PUBLISHING COMPANY

923 Arch Street PHILADELPHIA

FIRST EDITION SOLD BEFORE PUBLICATION
(October twenty-sixth)

ROASTS

A companion to TOASTS

By W. M. RHOADS

ROASTS is a "cut-out" or "shape-book." It represents a bunch of half-opened ears of Indian corn reproduced in natural colors. The body of the book, printed on bright yellow paper, contains "roasts" of places and people, and of the fads and foibles of mankind. Fifty attractive and humorous illustrations, 35c. Also in limp leather, with cover design in imitation of pyrography, boxed, 75c.

ROASTS SELLS ON SIGHT

We want you to see this novelty. If you do you'll place an order. Ask your jobber for it. If he can't supply, ask us for a sample. With the sample we shall send you some interesting information about others of our publications that are *sellers*—including :

THE WOGGLE-BUG BOOK, by Baum ; our big novel, THE FATE OF A CROWN; WASHEE WASHEE LAUNDRY LIST, by Rhoads ; THE CHRISTMAS STOCKING SERIES, and RECIPES, MY FRIENDS AND MY OWN.

THE REILLY & BRITTON CO.
PUBLISHERS CHICAGO

The Story of Massachusetts

Eight new leaflets have just been added to the Old South Series, on different phases of this subject, among them are: The Voyage of the Mayflower; The Lexington Town Meetings from 1765–1775; The Lowell Offering, 1845; Gov. Andrew's Address to the Legislature, 1861; Selections from the Poems of Anne Bradstreet.

SEND FOR COMPLETE LISTS.

Price 5 cents a copy, $4.00 per 100

DIRECTORS OF OLD SOUTH WORK
OLD SOUTH MEETING HOUSE
Washington Street - BOSTON

BOOKSELLERS' LEAGUE

A HISTORY OF ITS FORMATION AND TEN YEARS OF ITS WORK

¶ A few copies of the above work published by the Booksellers' League are offered to the booktrade and others who desire to add to their libraries an interesting contribution to trade history. It forms a volume of 250 pages, sixteenmo, attractively bound in half calf, and is priced at

$1.50 Net
Postage (10 cents) extra

Orders may be addressed to

CHARLES A. BURKHARDT
31 West Twenty-third St., New York

Catholic Prayer Books and Bibles

The attention of Buyers is directed to our Line of Catholic Prayer Books and Bibles, comprising Books of the latest Text, and all that is new in Designs and Leathers. . . .

CARDINAL'S RESIDENCE,
408 N. Charles St., Baltimore.

I urge upon all Catholics the use of the **Manual of Prayers,** the Prayer Book authorized by the last Plenary Council of Baltimore.

J. Card Gibbons

SEND FOR OUR COMPLETE ILLUSTRATED CATALOGUE

JOHN MURPHY COMPANY, Publishers

BALTIMORE: 200 W. Lombard St. NEW YORK: 70 Fifth Avenue

READY NOVEMBER FOURTH

A SOLDIER'S TRIAL

AN EPISODE OF THE CANTEEN CRUSADE

BY GENERAL CHARLES KING

WE take pleasure in announcing the above for publication. The author has been engaged some time in the preparation of this new novel, resulting in one of the best of his many splendid stories.

He has woven into the plot a very powerful argument in favor of the restoration of the "Army Canteen," illustrating same from actual scene and incident.

In view of the present widespread discussion of this vital question, the book will appeal to all who have the welfare of our army at heart.

It is a stirring tale of army life on the frontier, and General King, an officer who has served over forty years, draws a vivid picture of the contrast between the days of the Canteen and those that followed its abolition. Were there no other interest involved the book would merit careful reading and reflection on this one point alone that so deeply affects the happiness and contentment of our boys in blue, but the story is also exceptionally strong in character and life. General King has even surpassed his already high standard of literary merit in this, one of the few really readable "novels with a purpose."

(Price $1.50. Usual discount)

THE HOBART COMPANY

PUBLISHERS

114 FIFTH AVENUE, NEW YORK CITY

THE BAKER & TAYLOR CO.

We carry a tremendous stock.

We are in the centre of the book market of the country.

We can supply books more promptly and economically than any other wholesaler.

If you have not tried us, you have neglected a business opportunity.

THE BAKER & TAYLOR CO. ***Wholesale Booksellers***

33-37 East 17th Street, (Union Square North,) NEW YORK.

GILBO & CO.

PHOTOGRAVURE PLATE MAKERS AND PRINTERS

SPECIAL FRENCH PHOTOGRAVURE PROCESSES

We guarantee our plates to outlast fifty thousand impressions. We keep them in perfect order and resteel-face them when needed, free of charge.

247 BAINBRIDGE STREET, BROOKLYN, NEW YORK CITY

ESTABLISHED TWENTY-SIX YEARS (PARIS AND NEW YORK) TELEPHONE 2472 BEDFORD

We have been entrusted with the making of the plates and the printing of the Diplomas for the St. Louis Exposition.

The Butler Ward Company

BOOKBINDERS

Cloth and Leather Edition Work

High-class and artistic bindings for the most exclusive trade.

Largest plant equipped with the latest and most improved facilities for the accurate and rapid execution of all orders.

497-501-503-505 Pearl Street

NEW YORK CITY, N. Y.

Telephones: 3629 and 3630 Franklin.

Books for learning more than

250 Foreign Languages

kept on hand. Catalogue mailed free.

Largest stock, in America, of

German Books,

which enables us to fill almost all orders upon receipt.

E. Steiger & Co., New York.

PRINTING

of all kinds, plain and colored, also engraving and embossing, in any quantity, promptly attended to at the closest possible prices. We can refer to the largest banks, the largest manufacturing concerns, publishers and others in the United States. We shall take pleasure in having you call, or if it suits your convenience, to call on you. Drop us a line.

ANDREW H. KELLOGG

409 Pearl St., ('Phone 3640 John.) New York

Accuracy. Promptness. Reliability.

KAY PRINTING HOUSE,

66-68 CENTRE STREET,

TELEPHONE 1583 FRANKLIN. NEW YORK

Estimates Promptly Furnished

Printers to THE PUBLISHERS' WEEKLY.

First Cheap Edition Published

HURST & COMPANY FIRST IN THE FIELD AS USUAL

We announce the publication of two important books upon which the copyright has just expired. They are both by "OLIVER OPTIC," one of America's foremost writers of Boys' Stories, whose works are always in great demand. The titles are:

IN SCHOOL AND OUT
RICH AND HUMBLE

Below will be found the Series in which these titles appear. The Holiday trade now begun, dealers are requested to order liberally.

Stock Now Ready for Shipment

ORDER FORM

HURST & COMPANY, PUBLISHERS, 395-399 BROADWAY, NEW YORK.

Please send at once by.....the quantities marked of the two "Oliver Optic" books just issued by you:

.....**IN SCHOOL AND OUT**—Cambridge Classics, 16mo, 12c. net.
..... " " " " —Laurelhurst Series, 16mo, gilt top, boxed, 16c. net.
..... " " " " —Young America Library for Boys, 18c. net.
.....**RICH AND HUMBLE**—Cambridge Classics, 16mo, 12c. net.
..... " " " —Laurelhurst Series, 16mo, gilt top, boxed, 16c. net.
..... " " " —Young America Library for Boys, 18c. net.

Very truly yours,

....

.....

LISTS AND PRICES ALWAYS SENT FOR THE ASKING

HURST & COMPANY, Publishers, NEW YORK

NOTE—Attention is called to re-orders; look over your lines and see what you require stocking up on. We give instant attention to mail, express or freight shipments—that very important feature other houses are lax in—and fill your order complete.

THE INTERNATIONAL NEWS COMPANY

P. O. Box 1334 **83 and 85 Duane Street, NEW YORK**

Branch Offices: LEIPZIG: 18 Stephen-Strasse
LONDON: Bream's Buildings, Chancery Lane

General Agency for the leading German, French and English Periodicals

Largest stock of German Books and Periodicals in the United States.

New Novels of all well-known authors received as soon as published.

Large assortment of French Fiction.

Catalogues sent on application.

Weekly Importations from Germany, France and England.

Agency for "The Russo-Japanese War." An illustrated magazine published in the English language by The Kingood Co., Tokyo.

J. F. TAPLEY COMPANY
BOOK MANUFACTURERS

DESIGNING, ILLUSTRATING
COMPOSITION and ELECTROTYPING
PRINTING & & BINDING

BOOK, CATALOG AND EDITION WORK A SPECIALTY

33 TO 37 BLEECKER ST. NEW YORK

SUBWAY STATION AT CORNER TELEPHONE 824 SPRING

A Ten Dollar INVESTMENT For Booksellers

A copy of the "Christmas Bookshelf" with your imprint sent to each of your hundred best customers or possible bookbuyers would be the cheapest and most effective holiday advertising you could invest in. Ten dollars pays for 100 copies of the beautiful Christmas number of *The Publishers' Weekly*, with your business announcement on cover. Every recipient would feel flattered in receiving a copy! Lower rates for larger quantities. Samples and further information promptly furnished. Write early as we print for orders only.

Think This Over

Beethoven Picture

Painted by L. BALESTRIERI *of Paris*

Size 9½ by 20 Inches

"He Adored Music"

150% Profit on Every Retail Sale

In the Full Original Colors

Superb 10-color Lithograph, an exact facsimile of Balestrieri's beautiful work in oil colors, reproducing in all its elements of Richness, Softness, Power and Delicacy, every detail of the original coloring. Express prepaid by us to any point in the United States or Canada. Unsold pictures returnable at our expense.

10 Pictures, at $1.00,	$10.00, less 40%,	.	$6.00
100 " " "	$100.00, " 60%,	.	$40.00
1,000 " " "	$1,000.00, " 75%,	.	$250.00

In Sepia

Very popular 3-color lithograph in Sepia (brown). Also 3-color lithograph in black. Express prepaid by us to any point in the United States or Canada. Unsold pictures returnable at our expense.

100 Pictures, at 10c.,	$10.00, less 40%,	.	$6.00
1,000 " " "	$100.00, " 60%,	.	$40.00
10,000 " " "	$1,000.00, " 65%,	.	$350.00

SPECIAL OFFER

Express prepaid by us to any point in the United States or Canada. Unsold pictures returnable at our expense.

10 Pictures, in **Full Colors** at $1.00,	$10.00, **less 60%**,	.	$4.00
85 " " **Sepia** } at 10c.,	9.00, " **60%**,	.	3.60
5 " " **Black** }			
100	$19.00, **less 60%**,	.	$7.60

Terms of Payment on Both Regular and Special Offers

Terms are always subject to special agreement, but in general they are as follows:

On sale for 90 days: all copies sold at the end of that time to be paid for, cash in full, pro rata, the remainder to be returned to us at our expense immediately thereafter, either upon receipt of our request or at the option of the dealer. If further pictures are ordered before the end of the 90-day period, the first lot is to be paid for before the shipment of the new lot. Prices and terms on which new lot may be furnished are a matter for future agreement.

Packing: The pictures are regularly put up in flat pasteboard boxes of 100 pictures each, 95 Sepia and 5 black, or 100 in full original colors, besides two mounted pictures for display purposes.

Window-Display: Dealers are urged to give the pictures a prominent and continuous window-display.

$100 Orders: Dealers who are selling the pictures well are urged to let us ship them in lots of 1,000. We pack the 10 boxes of 100 pictures each in a neat wooden box with sliding cover. The whole occupies only two cubic feet of space. We prepay the express and all unsold pictures are returnable to us at our expense (as stated above). The profit is then 150% on every retail sale, instead of 66⅔%.

Sample Copies: A sample in sepia or black will be sent in a mailing-tube, to any address in the world, on receipt of **20** cents in stamps (of any country); in full original colors for **$1.10**.

LANGUAGES PRINTING COMPANY

Publishing Department

Languages Building . . . 15 West 18th Street, New York

JUST PUBLISHED

An invaluable work

Lippincott's New Gazetteer

Edited by ANGELO HEILPRIN and LOUIS HEILPRIN

This dictionary of universal geography now offered to the public is the successor to Lippincott's Pronouncing Gazetteer. It is a new publication, printed from new type from title-page to cover, and contains upward of 27,000 titles that do not appear in the former book. Only the framework of its predecessor has been retained, together with the system of pronunciation introduced by that great master, Dr. Joseph Thomas.

A work of inestimable value to all libraries, private and public.

A necessity for schools and colleges.

A compilation of industrial and allied facts, that no manufacturing business, jobber, or exporter can afford to be without.

Over 2000 pages. Quarto. Sheep, $10.00 net. Half russia, $12.50 net.
Patent index, 50 cents extra.

A thoroughly good love story

The WIFE of the SECRETARY OF STATE

By ELLA MIDDLETON TYBOUT

A story of mystery, intrigue, and love; the scene laid in Washington; the characters representing some of the best-known figures in Capital life. Miss Tybout's stories have made her widely known to thousands of people, and her book of last year, "Poketown People," was a big success.

Illustrated. 12mo, cloth, $1.50.

Facts and Fancies for the Curious

From the Harvest-Fields of Literature

By C. C. BOMBAUGH, A.M., M.D.

A Handy Book For All

PARTIAL LIST OF CONTENTS: Americana, Our National Airs, Facetiæ, Flashes of Repartee, Word Twisting of the Punsters, Clever Hits of the Humorists, Hits of the Satirists, Evasions of Ambiguity, Comical Blunders, Even Homer Sometimes Nods, Stretches of Poetical License, Misquotation, Legendary Lore, Wit of the Epigrammatists, Enigmas, Ideal Physical Proportions, Famous Beauties, Female Poisoners, Toasts and Mottoes.

8vo. Cloth, $3.00 net. Postage extra.

The Fields of France

By MARY DUCLAUX

A charming description of the French country made famous by history, especially of Brittany and other picturesque neighborhoods of the present Republic. The book has been made without regard to expense in the matter of paper, printing, and illustration. A specially made rag paper has been employed and a type of new face. The illustrations include twenty beautiful drawings in color by W. B. MacDougall.

Illustrated. Quarto. Decorated binding. $6.00 net.

J. B. LIPPINCOTT COMPANY

PUBLISHERS PHILADELPHIA